GERMAN ADVANCE CHECKED BY FRENCH

10 O'CLOCK EDITION

BOSTON AMERICAN

EXTRA

VOL. 11—No. 146. BOSTON, SATURDAY, AUGUST 15, 1914. Registered in U. S. Patent Office. PRICE ONE CENT.

REPORT GEN. VON EMMICH DEAD

LONDON, Aug. 15.—A Brussels dispatch to the Exchange Telegraph says the death of General Von Emmich, commander of the German forces before Liege, has been confirmed and that he will be succeeded by General Barwiz.

[Lieutenant-General Otto von Emmich served as a lieutenant in the war of 1870, winning the Iron Cross for valor. He was made a captain in 1880, colonel in 1897, major-general in 1901 and lieutenant-general commanding the Tenth Corps in 1905.]

SECRET ORDER TO JAP SHIPS

PARIS, Aug. 15.—The Petit Journal, the editor of which is Stephen Pichan, who was formerly minister of foreign affairs, says today that it learns on absolutely unimpeachable authority that Japan is resolved to declare war on Germany, and that official action will probably be taken today, following the return of the emperor to Tokio.

LONDON, Aug. 15.—The London Daily Telegraph learns from a diplomatic correspondent that the Japanese navy has put to sea and will co-operate with the British fleet in taking effective action against the enemy's ships in the Pacific.

LONDON, Aug. 15.—An exchange dispatch from Pekin says a Chinese report is to the effect that three Japanese cruisers appeared off Laichoo yesterday. The cruisers commenced chartering of sampans, indicating the possible landing of troops. Laichoo is on the North coast of Shantung, opposite Kiaochow.

WASHINGTON, Aug. 15.—Japan will declare war against Germany within the next eighteen hours is the opinion of government officials and citizens here, who have received many confidential cablegrams from Tokio.

Messages to the State Department do not confirm these private dispatches, but Secretary Bryan is making every effort to obtain reliable information from Japan. The private messages have, however, revived general credence in official circles.

The State Department has paid close attention to the Far East situation ever since China requested the United States to exert pressure in its behalf upon the belligerent European powers and the preservation of China's integrity and neutrality. The State Department has not as yet decided what action can be taken on this request, and officials believe that Japan may act before any decision is announced.

For a number of years Japan has had a desire to increase the nation's territorial holdings, and it is believed that the European war will in a sense form an excuse for the country to make a land grab. The Japanese public has for years pressed government officials to be more aggressive towards China.

Play the War Game YOURSELF (Day by Day) on the WAR MAP

Which Will Be Printed in

TOMORROW'S SUNDAY AMERICAN

Lord Roberts, English commander-in-chief, who may lead allies of the Triple Entente in battle on the field of Waterloo.

"Bobs," the grizzled little man who stands for England's military glory. His official title is "Lord Roberts of Kandahar, Pretoria and Waterford, First Earl." He is the hero of a score of wars and border scrimmages, has seen sixty-five years of service in the army and is eighty-two years old.

JAP WAR MOVE

KAISER BEATEN IN ALSACE, SAYS OFFICIAL WAR REPORT

BULLETINS

RUSSIANS WIN BIG VICTORY.

LONDON, Aug. 15.—The French embassy today received the following message from the French Foreign Minister in Paris:

"The Russians have won a victory on the Dneister River. The Fourth Infantry Regiment of Austro-Hungarian army and the First Cavalry Regiment were annihilated."

GERMANS COMMIT SUICIDE.

LONDON, Aug. 15.—An Exchange Telegraph dispatch from Brussels says the Germans besieging Liege are becoming demoralized and that many of the officers and men have committed suicide, drowning themselves in the Meuse, because of chagrin over their failure to capture the forts.

PARIS, Aug. 15.—An official statement issued at the War Office today says:

"The German prisoners declare that they literally starved, having at each meal only a bit of sausage and a small quantity of peas. They had to get their drinking water from the ponds that they passed en route."

PARIS, Aug. 15.—General Von Daimling, one of the foremost German corps commanders, has been wounded in battle, according to an official statement issued at the war office today. It says that a bullet passed through his body.

THE BOSTON AMERICAN

Supreme in Circulation

Last Sunday—348,764 Net Paid

The next biggest Boston paper put out "on order" last Sunday only 328,521 gross.

The Boston American is the only Boston newspaper that is absolutely restricted as to returns.

The sworn United States Government statements for the six months ending April 1, 1914, show that the American leads its nearest competitor by 51,833 net paid copies.

The Greatest Paid Circulation in New England

The Boston American

(OFFICIAL)

LONDON, Aug. 15.—The official press bureau of the War Office and Admiralty announced today that the German offensive movement in Upper Alsace had been checked.

OFFENSIVE MOVEMENT CHECKED.

The following statement was issued:

"The offensive movement of the enemy is, for the time being, arrested in Haute, Alsace (upper Alsace). The indications are that the French have gone to that side, and that they have been advancing into the valleys of the Vosges Mountains in Upper Alsace ever since they occupied the region about Saale.

"It was announced yesterday that the French occupied Saale, driving out the Germans who had been defending the place.

"In Woevere, in the department of Meurthe-Ethex Monsell, the French fired upon a German aeroplane, bringing it down from a height of 1,000 metres (nearly a mile). The aeroplane contained two German officers, who were imprisoned.

"A battalion of light infantry in the same district put to flight a battalion of the Landwehr (militiamen), of whom forty surrendered.

"The Belgian cavalry continues to be successful in their operations around Hasselt."

The statement further said that the sum of $900 which had been extracted from the French Ambassador to cover the expenses of this trip to Paris would be resitted by the government.

DEATH GRIP OF BIG ARMIES NEAR AT HAND

By HERBERT TEMPLE.

LONDON, Aug. 15.—From the iron hand of the military censorship there escapes only enough to show that the Germans are operating on a vast scale in an endeavor to advance all along the huge battle line that threatens the weakest defence of France and that the French and British forces have effected a junction to oppose the wave of Teutonic warriors.

The big battle is now near. The gigantic armies numbering from 1,000,000 to 2,000,000 men trained for slaughter by all the devices that "civilization" can perfect are almost at death grips.

This is shown by the tightening of the censorship here and the following announcement from the Belgian ministry of war at Brussels: "In view of the present disposition of the French and Belgian army it has been decided in the interest of the country not to make any further announcement of the movement of the armies.

"The government relies on the patriotism of the press to maintain absolute silence on military operations."

The seeming slowness of the opposing forces to grapple in the decisive conflict along the huge battle line is due to the fact that the rival armies are without precedent for size. Their vast numbers throw an almost inconceivable burden on the commissariat, but the waiting period is now nearly ended.

Germany, recognizing that anything short of a decisive victory in the great first battle will be disastrous, is bringing up forces in enormous numbers.

When the steeled lines meet the battle probably will be an affair of days and the tide may ebb and flow, but Germany has so much at stake that she may be counted on to make the combat the fiercest in all history.

She is fighting not only against enormous forces, but against time itself. Russia is treading fast upon her heels and it is a life or death business to gain the victory in the western theatre of war.

BELGIUM SHAKEN BY CANNONADING AS GERMANS PUSH ON TO BRUSSELS.

GREAT WAR STORM IS NOW ABOUT TO BREAK

By BERNARD BELANCOURT.

BRUSSELS, Aug. 15.—Belgium was shaken today with the rumble of thousands of heavy cannon which the Germans were moving to the front in preparation for the mighty conflict with the army of the allies.

The storm, which has been gathering over western Belgium for a week, seems likely to break within 24 hours.

Skirmishing between cavalry detachments and severe artillery duels at numerous places between flying squadrons of the vanguard and rearguards of the belligerents.

The Belgian War Office continues to claim victories for the allies, withstanding the fact that the German lines are moving forward. The German Imperial War Office has been proclaiming victories, but seems to be retreats only by thousand squadrons of cavalry. By the French commander-in-chief, at the headquarters of the French army, will assist in directing the movements of the allied forces in the impending struggle in Belgium. It was also said that Sir John has already arrived in this country.

There was considerable activity along the lines, and the general staff and attaches of the war offices during night and Friday are also indications that Belgian troop movements were under way. This activity followed a official bulletin from the war minister, which said:

The Germans are planning a new movement against us, but all dispositions have been made to repel it like the preceding one."

Some believe that the big engagement will be fought on the roads leading to Brussels and Antwerp, the allied army making a stand to prevent the Germans from getting into Southern Belgium for the invasion of the French frontier from West Flanders.

ALLIES IN BATTLE ARRAY.

The army of the allies is drawn up in battle array ready to strike at the enemy. The war office is careful, however, to keep secret the positions held by the forces.

Reports of anti-German sentiments are drawing comfort from the fact that the longer the Germans take in precipitating a decisive engagement in Belgium the more time the allies have for operations on the eastern border of the German empire. Belief is expressed that Germany will soon have to choose between withdrawing a part of her great army from the west or leaving the road to Berlin open for the Russian forces that are marching upon Prussia.

GERMANS REINFORCED.

The German forces stationed west of Liege are receiving reinforcements of infantry and artillery.

The fact that Belgian military is being moved to the front in big quantities indicates to the officials expects that the big battle between the invaders and the allies is near. The forward movement is also believed to be the beginning of the preparations for the fight.

Behind the mysterious veil which has effectively concealed the other from all eyes has been maintaining his forces for him to the most advantageous positions.

Dispatches from the front brought information that the Germans have pushed northward as far as Ghent and that the column which is heading toward Antwerp has made considerable progress during the past thirty-six hours.

Details of the raiding cavalrymen from the German ranks were reported by Belgian refugees arriving in Ghent. They were accompanied by a battery of light artillery.

Numbers of Uhlans were seen by Belgians near the forts south of Antwerp, but the Germans withdrew when a body of Belgian cavalry galloped to give battle.

The Belgian line of defence south of Antwerp is the latest to have its strength tested by the flying squadrons of German cavalry.

The complete French force detailed for operations in Belgium is now in touch with the Belgian army, it was officially announced at the War Office. The co-operation of the allies has been secured by an interchange of staff officers.

BELGIANS ARE ACTIVE.

There is strong belief in some quarters that Sir John French, the commander in chief of the British field army, who is reported to have joined General Joffre, the French commander-in-chief, at the headquarters of the French army, will assist in directing the movements of the allied forces in the impending struggle in Belgium. It was also said that Sir John has already arrived in this country.

There was considerable activity along the lines, and the general staff and attaches of the war offices during night and Friday are also indications that Belgian troop movements were under way. This activity followed a official bulletin from the war minister, which said:

"The Germans are planning a new movement against us, but all dispositions have been made to repel it like the preceding one."

Some believe that the big engagement will be fought on the roads leading to Brussels and Antwerp, the allied army making a stand to prevent the Germans from getting into Southern Belgium for the invasion of the French frontier from West Flanders.

ALLIES IN BATTLE ARRAY.

The army of the allies is drawn up in battle array ready to strike at the enemy. The war office is careful, however, to keep secret the positions held by the forces.

Reports of anti-German sentiments are drawing comfort from the fact that the longer the Germans take in precipitating a decisive engagement in Belgium the more time the allies have for operations on the eastern border of the German empire. Belief is expressed that Germany will soon have to choose between withdrawing a part of her great army from the west or leaving the road to Berlin open for the Russian forces that are marching upon Prussia.

GERMAN APPEAL TO NATIONS

LONDON, Aug. 15.—Marconi's wireless press has issued to all London papers the following German war news, officially circulated through German wireless stations and received by the Marconi Company, dated Berlin, August 14.

In an interview with the German Imperial Chancellor stated today that the war was a life and death struggle between the Germans and the Muscovite races of Russia and was due to the recent royal murders at Sarajevo.

"We warned Russia," he said, "against kindling the world war. She demanded the humiliation of Austria, and while the German Emperor continued his work for the cause of peace and the Czar was telegraphing words of friendship to him, Russia was preparing for war against Germany.

"UNNATURAL ALLIANCE."

"Highly civilized France was bound by an unnatural alliance with Russia and was compelled to prepare by strength of arms for an attack on its flank and for Franco-British frontier in case we proceeded against the French frontier supposed.

"England, bound to France by obligations disowned long ago, stood in the way of a German attack on the northern coast of France and necessity, therefore, forced us to violate the neutrality of Belgium, but we had promised emphatically to compensate that country for all damage inflicted. New England avails herself of the long-awaited opportunity to commence a war for destruction of commercially-prosperous Germany.

"We enter into that war with our trust in God. For eternal justice has risen in the fight for liberty as it did in 1813. It is with a heavy heart that we see England ranged among our opponents, notwithstanding the blood relationship and close relationship in spiritual and cultural work between the two countries.

"BARBARIC INSOLENCE."

"England has placed herself on the side of Russia whose insatiability and whose barbaric insolence have helped this war the origin of which was murder and the purpose of which was humiliation and destruction of the German race by Russian panslavism.

"We expect that the sense of justice of the American people will enable them to comprehend our situation. We invite their opinion as to the one-sided English representations and ask them to examine our point of view and in an unprejudiced way the sympathy of the American people will then lie with German culture and civilization fighting against a half Asiatic and slightly cultured barbarism."

Mobilized

ENGLISH CRITIC SAYS HOME ARMY IS WEAK

By LAWRENCE ELSTON,
Staff Correspondent of the American.

LONDON, Aug. 15.—An undercurrent of pessimism over England's military chances runs throughout the article of the Times military expert, which was printed today. The article says in part:

"Lord Kitchener does not find under his hand the means for waging war on a great scale. We are dreadfully short of artillery. The patriotism by its efforts and its steady patriotism is called upon to make good for the neglect, selfishness and collossal indifference to defence, which has characterized our peace-loving land in time of peace.

"What is the situation? We are fighting a nation of military people. It is in arms and we have no good reason to suppose that they have any other object in life but to crush us. France already has thrown the whole of her manhood into the fight. She can do no more. Russia is a mighty power with immense capacity for defence, but without developed offensive powers.

"We may beat back Germany, but behind the first German line are reserves. We must take it that Germany will fight this fight through as the Kaiser said, to the last breath of the last man and last farthing under such conditions war may be long very long.

"Lord Kitchener's duty is to prepare our land forces so that they may not only second the efforts of our friends, but may, by their steadily expanding numbers and their consistantly increasing efficiency, enable us to play a part worthy of England in war, and at peace brings terms most in consonant with our interests. Lord Kitchener may quite conceivably have employed his professional men, and it is quite possible that when the civilian element has exhausted themselves we shall be, as we have been in the past, incapable of continuing our war.

"There must be no question of peace, except and upon terms, even if all our allies are struck down. We should continue the war until the enemy has relinked her military power, at least, is equally impotent for a long war. Misfortunes may befall us, but they must not further Germany or ourselves one hair's breadth from our resolution. We are fighting for our very existence and for the very existence of Europe."

400,000 AUSTRIANS REPULSED IN SERVIA

LONDON, Aug. 15.—A dispatch to the Exchange Telegraph Company from Nish, Servia, says that 400,000 Austrian troops were repulsed with heavy losses. This is partially confirmed by a Reuter dispatch reporting the Austrians have captured Belgrade and along the Danube though they succeeded in crossing the River Save after an incessant bombardment from the Shalatz and Zemlin and Loznitza. Shabala is forty miles west of Belgrade.

A later Nish dispatch from Nish shows that the attempt of the Austrian army to invade Servia resulted in the most sanguinary battle that has been fought between the two countries' armies.

The Austrians began their movement on the Danube at night from Belgrade to the Roumanian border. The Servian troops had been expecting such a movement, however, and immediately engaged the enemy. After a battle of several hours the Austrian forces were hurled back with heavy loss.

The Austro-Hungarian forces that crossed the Save were numerically superior to the Servians and by sheer weight drove back King Peters troops. They occupied Shabats without heavy loss, but after getting a foothold in Leznitza were attacked by fresh Servian troops and the battle there is still raging.

The Servian general staff attaches no importance to the loss of Shabats, but is concentrating its troops to drive the Austrians from Leznitza. In the official account of the Austrian defeat the Servian war office said:

"The Austrians attempted to cross the Danube under cover of artillery. The Servians kept up a well-sustained fire, inflicting severe losses on the enemy, who retired in disorder. Twenty-five Austrians, unable to escape, were caught on an island.

"Servian artillery duels between Belgrade and Semendria, at the same moment, a tug and barge filled with soldiers."

MORE AMERICANS ARRIVE IN HOLLAND

AMSTERDAM, Aug. 15.—Two hundred and eighty-nine Americans arrived here today from Berlin on a special train that was routed by way of Bentheim, Prussia and Oldenzaal, Holland. The Americans who were accompanied by an attache from the American embassy at Berlin, reported a comfortable journey and said they had no trouble at the frontier. One hundred and thirty-eight members of the party are going to The Hague, seventy-two to Rotterdam, ten to The Hague, Holland and sixty-nine will remain here.

SLOW GERMAN ADVANCE HELPS ALLIED ARMY

LONDON, Aug. 15.—The slowness of the German advance extensive German-Russian frontier may now be overswept by the hordes of the Czar.

"On to Berlin!" will be their battlecry.

Today a dispatch from Rome says that, according to reliable information from St. Petersburg, Russia has mobilized 2,000,000 men on the German and Austrian frontiers, half a million on the Turkish and Roumanian frontiers, while 3,000,000 men are held in reserve.

BRUSSELS FEARS ATTACK.

Excitement, which amounted to positive panic, prevailed for a time in Brussels when it was reported the Germans were marching on the city. An official denial from military headquarters hardly availed to relieve the fears of the populace.

Military strategists are of the opinion that the Germans are merely losing no time, although they still could continue the war until the enemy has relinked her military power, at least, is equally impotent for a long war. Misfortunes may befall, but they must not further Germany or ourselves one hair's breadth from our resolution. We are fighting for our very existence and for the very existence of Europe."

SEE GERMAN PLOT IN TURKISH WARSHIP DEAL

LONDON, Aug. 15.—Upon the subject of the reported purchase of the two German warships, Breslau and Goeben, by the Turkish government, the Daily Mail says:

"The cruisers Goeben and Breslau, reported to have been purchased from Germany by Turkey, have received Turkish names and will be placed under command of Rear Admiral Arthur N. Limpus, of the British navy, who was loaned to the Turkish government in 1912 to be naval adviser.

"Turkey does not intend to employ the warships against Russia. There appears to be no doubt that their purchase is a direct contravention of international law, but the opinion is gaining ground in diplomatic circles that Turkey is the victim of a German ruse to embroil her with the Triple Entente."

CONFIRM DEFEAT OF GERMANS AT HAELEN

BRUSSELS, Aug. 15.—Two trains filled with German and Belgian soldiers wounded in the battle of Haelen arrived here today bringing new details of the conflict that took place about the little Brabant town.

Both Belgians and Germans confirmed earlier reports that the Kaiser's cavalry had suffered a crushing defeat. A German officer said that only 500 of the 4,000 to 5,000 Uhlans engaged had escaped unhurt.

Many guns that had been mounted on automobile trucks to support the attack of the German cavalry were mired in a swamp as the Germans fell back to Tongres and were captured.

At Tongres, however, reinforcements were met and the Germans resumed their advance.

Grand Opening of
THE
Massachusetts Provision Co.
IN
BEEF, LAMB
AND MEATS OF ALL KINDS
LOWEST PRICES IN BOSTON
37 North St. Souvenir to Every Customer

WOMEN AT STATE HOUSE PROTEST FOOD PRICES

A dozen women representing women's organizations visited the office of Attorney-General Boynton today at the State House to protest against the high price of food during the European war.

The delegation was headed by Mrs. Edward P. Barry of South Boston, wife of the Lieutenant-Governor, as president of the Housewives' League was also represented as was the Massachusetts Women's Suffrage Association. The latter organization passed resolutions indorsing President Wilson's nation-wide investigation of food prices.

A brief hearing was held, presided over by Assistant Attorney General Eyges and Seagrave.

The women then conferred with Attorney General Boynton, who assured them that his office would start in energy, time and expense in getting at the facts and in pushing any persons found to have been guilty of conspiracy to raise the price of foods.

CO-OPERATE WITH U. S.

Federal District Attorney French conferred today with Assistant District Attorney Shea and Special Agent Howard of the Department of Justice in connection with the investigation of "war prices" in Boston.

All three are determined to get at the bottom of the unjust increase in the costs of certain foodstuffs since the war. And they are just as determined to prosecute to the limit, if evidence is found, of any combine or illegal means to boost the prices.

Advanced prices for bread loaves are now feared. The tendency of poultry is downward, while fish, eggs and dairy products show no appreciable change.

Steaks are no higher than they were a week ago, probably on the principle that the price was already as high as people could stand. Rib roasts and corned pieces have been advanced, which hits hard the people of average means. Sirloin steaks are quotable at 25 to 28 cents, rump steaks at 40 to 50 cents and round steaks at 25 to 35 cents.

Rump roasts are unchanged at 30 cents for the back and 25 cents for the face, but rib roasts are about 3 cents higher at 30 to 35 cents for the first cut and 20 to 30 cents for the second cut. Corned pieces are higher at 25 cents for brisket, 15 to 20 cents for rib, 15 to 18 cents for sticking pieces and 10 cents for flank.

MARKET STILL STRONG.

While there has been no further advance in lamb prices, the market has lost none of its strength, best hind legs and hindquarters being quoted at 22 cents, with fores at 16 cents, forequarters at 16 cents, loins at 25 cents and chops at 40 cents. Cuts of mutton are quotable at 15 to 18 cents for loins, 11 to 12 cents for forequarters, 25 to 28 cents for legs and 18 cents for "hung" legs. Veal is unchanged at 16 cents for fillet, 14 cents for steaks, 12 cents for chops and 22 cents for loins.

Pork provisions have been generally advanced, owing to the advance in hogs since the last report. Pork loins are quoted at 25 cents, small hams at 22 cents for ordinary and 24 to 25 cents for fancy, sliced ham at 30 to 35 cents, bacon at 27 cents and smoked shoulders at 17 cents.

BULLETINS

PARIS, Aug. 15.—Italy has defied Austria and refused her permission to transport four corps (160,000 men) of Austro-Hungary troops through Italian territory to the French frontier, according to a dispatch received by the Excelsior from Geneva, Switzerland, today.

PORT ARTHUR, Ont., Aug. 15.—The Canadian government wireless station here has been wrecked. When the crash of cables was heard, the staff inside the station rushed out, but shots fired by two men, who were running away, halted them. A large staff at once began repair work.

ATHENS, Aug. 15.—It is officially stated that Greece will declare war on Turkey unless a satisfactory explanation is made of attacks reported to have been made on Greek merchantmen by the cruisers Goeben and Breslau.

PARIS, Aug. 15.—French and British ships in the Dardanelles have been searched by the cruisers Goeben and Breslau, according to advices received here today. This news has increased the indignation of the French government over Turkey's action and a crisis has been reached in the relations of the two countries.

HOME RULE FOR POLES IF LOYAL.

COPENHAGEN, Aug. 15.—A newspaper dispatch from Berlin says Emperor Nicholas of Russia has promised to grant the Poles home rule if they will remain loyal in the present war.

FOUR LINERS SAIL FOR AMERICA TODAY

LONDON, Aug. 15.—Americans in London were greatly encouraged today by the announcement of the British admiralty that it had released the liners Lusitania, Mauretania and Olympic, and that it was endeavoring to share half the ports with the companies, as the Atlantic is practically clear for traffic.

Accordingly there was a great rush to book passages. The Olympic is posted to sail next Wednesday, with the Mauretania to follow on August 19, and the Lusitania, September 3. Other small ships probably will resume service, since it seems that the risk attached has been reduced to the minimum.

The Campania, the St. Louis and the Minnewaska are ready to sail for New York today, from Liverpool. The Megantic will leave the same port for Montreal. All have full passenger lists. Seven other big ships, including the Saxonia, are also scheduled to sail for New York, Boston and Montreal before the end of August.

Archibald Rose, has received a cable from President Wilson, saying he chartered immediately all the ships necessary to bring home all the refugees as soon as possible. No reason given for this change in plans, but it is believed here it is due to the long delay that would be necessary in bringing army transports from the Pacific and that there is some fresh diplomatic urgency for speedy action.

Latest Exploits of the New Scientific Detectives

Methods of solving the most baffling problems of foreign crime, which might be applied here to unravel some of our own mysteries and unsolved murders, form the subject of a great double-page article in tomorrow's Boston Sunday AMERICAN. And there will be many other striking features, among them:

"Don'ts" for the American Girl Abroad
A page in color presenting remarkable social caricatures by Rabajoi, the famous French cartoonist.

Deserted—England's "Loveliest Wife!"
The story of the marquis who broke Princess Pat's heart and who has now abandoned his beautiful mate because he "can't bear to look at her."

Curious New Discoveries About the Ocean's Waves
Why high seas are dangerous and why it's easier to row a boat in shallow water.

Are American Men the Ugliest in the World?
Mlle. Regnault, the distinguished Parisian portrait painter, and Rose O'Neill, the famous American illustrator, take opposite sides on this interesting question.

How to Keep Your Health and Lower the Cost of Living
Science points out the folly of stoking the body's furnace with foods that contain too much water and other waste.

How to Mind Baby By Telephone
A new plan t save busy mothers needless steps and worry.

How Coal Dust Saves Lungs From Tuberculosis
A remarkable theory which shows that where coal dust is most prevalent persons are less subject to tuberculosis.

Snapshot Fashions From Paris
Lady Duff-Gordon, the famous Lucile of London, describes the newest out-of-door costumes.

R. H. STEARNS & CO.

Continuation of Our August Sale

SUITS, COATS, DRESSES, BLOUSES, BATHING SUITS

	Each		Each
12 Summer Suits. Now.	5.00	29 White and Colored Lingerie Dresses. Now	15.00
11 Summer Suits. Now.	7.00	140 Crepe, Voile and Lawn Blouses. Values 3.00 and 4.00. Now..	2.00
5 Summer Suits. Now.	9.00		
2 White Serge Suits....	12.00		
2 White Serge Suits....	18.00	125 Voile Crepe and Organdie Blouses. Values 5.00 to 7.50. Now	3.00
68 White Washable Skirts	3.00		
8 Linen Motor Coats...	2.50	30 Crepe de Chine Blouses. Value 8.50. Now	3.00
28 Linen Motor Coats...	4.00		
6 Tan Pongee Motor Coats	10.00	110 Silk, Chiffon and Voile Blouses. Values 5.00 to 8.50. Now....	3.75
21 Cotton Pongee Motor Coats. Now.....	7.50	85 Silk, Chiffon, Voile and Crepe Blouses. Values 7.50 to 18.00. Now	5.00
9 Silk Coats. Now....	9.00		
18 Summer Dresses. Now	2.50	25 Mohair Bathing Suits. Value 5.00. Now..	3.90
40 Summer Dresses. Now	5.00	30 Mohair Bathing Suits. Value 7.50. Now.....	5.00
31 Summer Dresses. Now	7.50		
34 Colored and White Lingerie Dresses. Now	10.00		

R. H. STEARNS & CO.

VILLON TELLS OF HORRORS

By DR. E. J. DILLON.

Special war correspondent of the American and the London Daily Telegraph.

BRUSSELS, Aug. 15.—A two-hours' motor ride from Belgium's capital takes one to a world of grim realities and sinister contrasts. Over the country between Tirlemont and Saint Trond, but yesterday rich in cornfields and carefully tended gardens, the withering breath of war has passed.

Approaching the village of Orsmeal, unmistakable tokens of desolation meet the view. Shattered window panes and domestic utensils are scattered among the ruins of gardens or before wretched doors.

Here a couple of children are heard prattling in subdued tones, there a mother is leading her three orphaned little girls from the still smoking ruins of their home. Everywhere the loathsome spoilor of war and inhuman hate appears to have possessed these Prussian invaders.

Belgians who dealt with them at close quarters at Dormael declare the Uhlans fought with the bitterness of personal fury. Many of the corpses have their hands raised and their elbows on a level with their shoulders. The bodies show horrible wounds inflicted with weapons fired at a distance of a couple of inches from mouth or breast.

The Uhlans seized 2,000,000 francs belonging to the National Bank of Belgium at Hasselt. The bank being a private concern, this act of piracy constitutes a violation of the Fifty-third Article of the laws and customs of warfare.

In 1870, King Frederick, afterward Emperor, forbade the seizure of specie of the Bank of France on the condition that it be not employed to sustain resistance to the German arms.

Similarly, funds of the Bank of France at Strassburg, first sequestered by the Germans, were restored as private property. Today the Prussian will is the sole law.

Night brings no rest. Between the outposts the moon was shining last night, while from the woods in the distance the sudden flashes showed the troops were still vomiting death on the enemy, while on our flanks our invisible batteries were continuously spitting destructive shrapnel.

Against the pure sky one could see moving masses of our soldiers, a vision of Hell which only Dante could describe.

Bullets were whistling through the trenches, crashing in the trees or pattering with muffled thud into the earth.

The Belgian provision for the wounded is most efficient and adequate so far. Stalwart warriors, homeless families, destitute women and orphaned children receive instant attention, reminding one of the harvest of misery yet to be garnered.

BRYAN AFRAID MAINE GERMANS PLAN A RAID

BANGOR, Aug. 15.—Secretary of State Bryan has given Governor Haines a scare by telegraphing he has been informed a plot is being laid in Maine to organize Germans in the State for a raid on Canada.

While Governor Haines was attending the reunion of the alumni of Lee Normal Academy in Lee, he was astonished to receive from Secretary Bryan the following message:

"The British embassy advises Department of rumors that a man named Seligman is instigating certain German subjects to join in raids through Maine and Vermont woods upon the Dominion of Canada. Department would be glad if you would make inquiries as to the truth of these rumors, in order that proper steps may be taken to prevent use of United States for such purposes.

The Governor admits such a raid might be possible, but there are few Germans in Maine and a wide inquiry has failed to reveal a clew to the mysterious Seligman. Governor Haines has directed all sheriffs, with other officers, to be on the lookout for any anti-Canadian movement.

Governor Haines' reply to Secretary Bryan's message was:

Rumor seems absurd. There are but few Germans in Maine, and almost none at all in the northern part of the State. Will investigate promptly, however, and report if I find any foundation for the story.

Boston-Bound Boat Is Reported Seized

The German Hansa Line steamer Schneefels has been reported seized and held at Gibraltar, according to reports to American companies carrying insurance on the vessel's cargo. The steamer was bound from Calcutta to Boston. Boston agents of the Hansa line have received no confirmation of this report.

5,000 Americans Sail for Home Today

LIVERPOOL, Aug. 15.—More than 5,000 Americans sailed for home today on the liners Campania, St. Louis and Minnewaska, bound for New York, and the Megantic, bound for Montreal. Among those were J. C. Pulsifer of Newton, Mass., and M. F. Lawrence of Burlington, Vt.

The Americans say they were well treated in Germany.

PATENTS SECURED OR FEE RETURNED. Send sketch for free search of Patent Office Records. HOW TO OBTAIN A PATENT and WHAT TO INVENT, with List of Inventions Wanted and Prizes offered for inventions, sent free. PATENTS ADVERTISED. FREE

WANTED—NEW IDEAS. Send for our List of Patent Buyers.

VICTOR J. EVANS & CO., Washington, D. C.

COUNTESS DE PIERREFEU, formerly Elsa Tudor of Boston, who will return to France while the Count enlists.

Photo by Herman Mabsolom, Paris.

ELSA TUDOR'S COUNT GOING BACK TO ENLIST

Count Jean Marie Alain Dedeus de Pierrefeu, with the countess, who was Elsa Tudor of Boston, have come down from their beautiful home in Hancock, N. H., and are seeking a steamer on which they may return to France.

The Count, 40, is going back to fight. Scarcely was the war declared than he cried to the Countess: "Elsa, I must return to Paris." They were in Boston at the time on a visit.

The Countess—who earned a substantial living on the stage for some time after her marriage, as a classic dancer, responded: "Alain, I will go with you."

They made a hurried trip of preparation back to Hancock, and there bade goodbye to their four children; then returned to Boston.

It is probable they will sail from New York, and within a few days.

The Countess is a daughter of Mr. and Mrs. William Tudor of No. 296 Beacon street—one of the oldest Boston families. She was an amateur dancer of some note. At a French watering place she met the Count. In three weeks they were engaged.

For a stormy three years the families of each fought the match. The Tudors said: "He's a penniless Count." The Count's relatives said: "She's a penniless American girl." As a matter of fact, Miss Tudor's family is wealthy, but she was not rich in her own right.

Nevertheless, the two were married. Then hard times came. The Count went to work, as a saddler in his father-in-law's steel mills, "made good," and now holds a splendid position.

HUNTINGTONS NOT ARRESTED; BOTH WELL TREATED IN GERMANY

WASHINGTON, Aug. 15.—Archer M. Huntington, president of the National Geographical Society, and his wife, were not arrested at Nuremburg, Germany, as first reported, Consul Skinner at Hamburg today informed the State Department. The Huntingtons never were imprisoned or confined in any manner, Skinner reported, but their automobile was requisitioned by the Germans.

The Huntingtons' man servant, a British subject, was imprisoned for a short time, but the party was otherwise unmolested. The Huntingtons are now enjoying full liberty at Nuremburg.

SOLDIERS' HEROISM PRAISED

By the medical war expert of the American and London Times, who is on the field.

BRUSSELS, Aug. 15.—I have had an opportunity in the last few days of visiting several great Brussels hospitals and seeing the wounded.

Two facts struck me very forcibly. The first was the very large number of Belgian soldiers wounded only in the legs, and secondly many of the soldiers seem to have collapsed through sheer exhaustion.

In peace times one sees and hears little or nothing of extreme exhaustion, because in times of peace the almost super-physical is not demanded. War brings new conditions.

EAGER TO FIGHT AGAIN.

These Belgian soldiers were at work and on the march during two stupendous days practically without an hour's respite. They went literally until they dropped.

As a medical man their condition interested me enormously.

What force of will to fight and struggle until the last gasp! The exhaustion one sees often in heat strokes in hot climates is commonplace, but this type of exhaustion is by itself, the final triumph of brave spirits.

The victims presented a very alarming appearance when first I met them. They seem almost dead; they are limp, pale and cold; recovery usually is not protracted. In every case the men knocked out in this manner expressed a fervent desire at once to the ranks.

So many Belgians have been shot in the legs that this fact has aroused considerable surprise in medical circles. It is not a matter of chance.

GERMANS SHOW HUMANITY.

When the German prisoners came in and were interpreted, the explanation was forthcoming that orders had been given to fire low, no doubt in the belief that a man hit in the legs must become immediately hors du combat.

This was certainly humane of the Germans, as such wounds heal speedily. The Germans wounded, on the other hand, have been hit for the most part about the body.

World Trade Open to New England by War, Says Foreign Bureau

Great opportunities exist for New England manufacturers as a result of the European war, according to the committee on foreign trade of Boston Chamber of Commerce.

"With the manufacturers of Europe cut off from the whole world," says the committee, "New York should not be permitted to monopolize the field. The ocean is New England's birthright. A little more than half a century ago Boston occupied first place in commerce. New York now has not only that place in this country, but is first in the entire world. Unless we rouse ourselves from out apathy the field opened up as a result of the war will be lost to us.

"A good, well-conducted foreign trade bureau is New England's greatest need. One hundred dollars from each concern in New England for three years will establish such a bureau on a permanent basis.

Discovered Cure for Asthma and Hay Fever

A Kansas Chemist Discovered a Simple Home Remedy for Asthma and Hay Fever and Makes a Sensational Offer.

Mr. D. J. Lane, a chemist, located at 544 Lane Bldg., St. Mary's, Kas., has discovered a simple home remedy for asthma and hay fever. To test it he sent some to people who had been suffering from asthma and hay fever for years, and to their delight they state they were easily cured. Mr. Lane is so proud of his discovery and has so much confidence in its ability to cure that he will send a $1 bottle by mail to any one who will write for it. His offer is that he is to be paid for it if it cures. The one taking it is to be the judge and report its effect within ten days after using the remedy. If you suffer from asthma or hay fever write for a bottle at once. Send no money. Your name and address on a postal card will do.

ADVERTISEMENT.

$50 Cash Prizes

Advertisers' Puzzle Contest

In Tomorrow's Sunday American

Roumania Decides to Remain Neutral

BRUSSELS, Aug. 15.—"Roumania will positively maintain her neutrality." A message to this effect was received by the Roumanian Minister from King Charles at Bucharest. It added, however, that Roumania would defend her frontiers if they were violated.

Warship Fired at Boston Steamship

NEWPORT NEWS, Va., Aug. 15.—Captain Hutton of the Merchants and Miners' steamer Dorchester, which arrived from Boston, reported that Thursday an unidentified warship fired three shots at his vessel. The Dorchester hastily displayed the American flag and the warship then turned and made off.

AN EXPLANATION OF THE WAR NEWS

It must be noted that most of the war news is coming from English, French, Belgian and Russian sources, and therefore presents their views of the situation, which must necessarily differ widely from the German view.

Such news as comes from Berlin shows the results of the fighting both on land and sea in a different light.

150 Die As Austrian Steamer Hits a Mine

LONDON, Aug. 15.—About 150 of the passengers and crew of the Austrian Lloyd steamer Baron Gautsch were killed when the vessel was blown up by a mine off the Dalmatian coast, according to a Reuter dispatch from Trieste.

Always Cool

3,000,000 cubic feet of pure, cool air are pumped into our Great Basement Store every hour.

Jordan Marsh Company

Great Basement Store

The Store of Absolute Satisfaction

Everything

Sold In Our Great Basement Store Will Be

Delivered Free

Anywhere in

New England

Monday Morning at 8:30 O'Clock Opens

Our Big Sweeping Clean-up of Summer Goods of All Kinds

Profits Sacrificed to Insure Quick Disposal

This sale offers positively the greatest bargains of the entire Summer in this Big Store of famously low prices. Wise and prudent shoppers should make sure to purchase as much as they positively can of these reliable goods at such sensational reductions.

Just 250 of These Dainty

Summer Dresses

Worth 5.00 to 7.50

3.49

Variety of attractive styles—one shown here

Don't let this rare chance slip by. Get one of these pretty, summery dresses now at this ridiculously low price. There are only 250 of them and they'll be snapped up quickly. They're broken lots and discontinued styles, including flowered and figured Voiles, Crepes and French Linens.

Women's 69c Pure Silk Gloves, 16-button length, double finger tips; white only..... **45c**

Women's 50c Chamois Suede Gloves, 2-clasp, white only..... **25c**

Women's 50c Long Silk Gloves, black only; sizes 5½ and 6..... **35c**

Women's 39c & 50c Union Suits, low neck, sleeveless, lace and cuff knee; seconds..... **25c**

Women's 25c & 29c Shaped Vests & Pants, various styles, regular and extra sizes; seconds..... **19c**

Women's 12½c Sleeveless Vests, jersey ribbed, low neck, regular and extra sizes; seconds..... **9c**

Children's 25c & 50c Union Suits, Summer weights, various styles; broken lots and sizes; seconds..... **19c**

29c Pique, slight imperfections, 28 inches wide, for skirts. Yd..... **19c**

19c Madras, 32 inches wide, suitable for waists. Yd..... **12½c**

19c Nainsook, 40 inches wide, ideal for underwear. Yd..... **12½c**

Women's 50c All-over Fibre Silk Plated Hose, fast black, wide garter top, double sole and high-spliced heels; seconds..... **29c**

Women's 19c & 25c Cotton & Mercerized Hose, mostly black, spliced heels and toes; seconds..... **12½c**

Women's 25c Fibre Boot Silk Hose, in colors only; high-spliced heels, garter top; seconds..... **19c**

Infants' 25c Tan Cotton Hose, fine ribbed, sizes 4 to 6½; perfect goods..... **9c**

50c 27-inch Flouncings, also 41-inch flouncings and some allovers, in odd lengths; slightly mussed. Yard..... **25c**

69c Baby Ruffle Flouncing, also hemstitched on fine muslin; in odd lengths. Yd..... **49c**

98c Voile and Crepe Allovers, double width; white and colors on white. Yd..... **59c**

10c Tea Aprons, of cross-bar and plain muslin; slightly soiled. Each..... **7c**

Two Extra Bargains in

Wash Goods

These fabrics are among the most popular of the hour—both priced away below usual values.

19c Plain Colored Crepes in champagne, burl, light gray, navy and black. Very desirable summer fabrics. Yard..... **10c**

39c Crepes and Ratines 36 and 40 inches wide, in pink, copenhagen and apricot. Manufacturers' clean-up and a wonderful bargain at..... **19c**

Manufacturers' Sample Colored Sport Coats

15.00 to 18.50 values **6.95**

These are real smart coats so popular for present wear. They're all sample coats, from one of the best high-grade manufacturers in New York. All new, exclusive styles and new fabrics.

Manufacturers' Sample 18.50 to 25.00 Street and Motor Coats, 7.50

Made of fine imported mixtures.

3.00 to 4.00 Mohair Bathing Suits In black and navy. To close out at..... **1.98**

89c Silk Dress Poplins, one yard wide, light weight, lustrous; a good dependable quality, in every wanted shade. Special at..... **68c**

1.25 Millinery Velvet, in extra fine quality velvet for millinery and trimming. In black only..... **59c**

1.50 White Habutai, one yard wide, extra heavy quality. Limited quantity..... **98c**

59c Ombre Ribbon, in blue, purple, tan, red and green..... **45c**

49c Roman Stripes, in green, blue and cardinal..... **39c**

59c Roman Stripe Ribbon, a yard..... **42c**

25c Ribbon, taffeta and moire, 4¾ to 5½..... **17c**

19c Baby Pillow Tops, stamped lawn..... **5c**

1c Stamped Handkerchief Cases, white linen..... **10c**

25c Baby Bonnets, stamped lawn..... **10c**

50c Baby Robes and Pillows, of stamped pique. Each..... **25c**

This Stunning New 12.50

Trimmed Fall Suit

Sale Price **9.75**

A delightful new advance model, as pictured here. Made of good quality serge. New length coat, lined with guaranteed satin. Skirt is cut in the newest style and trimmed to correspond with the coat. Decidedly smart and a fine value.

Other Fall Suits UP TO *22.50*

Women's 10.00 to 15.00 Seasonable Suits, in all this Summer's models, to be closed out at..... **3.98**

Women's 7c Initial Linen Handkerchiefs, sale price, now marked..... **5c**

Men's 17c Initial Linen Handkerchiefs, now marked..... **12½c**

Women's 17c Plain Linen Handkerchiefs, in this sale..... **12½c**

Women's 25c Linen Handkerchiefs, one corner embroidered..... **12½c**

Men's 10c Initial Handkerchiefs, in this sale..... **5c**

15c Pillow Cases, 42 x 36 and 45x36 sizes. Each..... **12½c**

10c Unbleached Cotton, 36 inches wide. Yd..... **7c**

15c Bleached Cotton, 36 inches wide, either cambric or soft finish. Yd..... **10c**

28c Bleached Sheeting, full bed width, heavy quality. Yd..... **21c**

1.10 Bleached Sheets, extra size, 81x108, standard make. Each..... **89c**

2.25 Scalloped Spreads, extra large size, cut corners, perfect bleach, soft finish; slight mill seconds. Each..... **1.59**

2.25 Wool Camping Blankets, regulation weight and size. Each..... **1.89**

1.75 Comforters, full size, silkoline covered, clean cotton filling. Each..... **1.29**

1.25 Waterproof Matting Suit Cases, best quality, leather corners, brass lock and catches; 24-inch..... **98c**

2.00 Waterproof Matting Cases, cloth lined, inside pocket, leather corners, outside straps..... **1.49**

1.25 Waterproof Matting Bags, for shopping or travelling; cloth lined, brass lock and catches; 16 to 18-inch..... **98c**

4.00 Black Leather Traveling Bags, leather lined, sewed corners; 16, 17 and 18 inch..... **2.98**

Linens Will Be Higher

BUY NOW

And Save Money

15c All Pure Linen Crash, with neat 3-line red borders, 17 inches wide. Yard..... **12½c**

18c Heavy Irish Crash, all pure linen; splendid roller or hand toweling..... **15c**

20c Extra Fine Heavy Crash, 18 inches wide, every thread pure linen. Yd..... **17c**

16c All Linen Check Glass Toweling, 15 inches wide, all sizes red blue and red checks. Yd..... **12½c**

8500 Pieces of Undermuslins

⅓ to ½ Less Than the Regular Prices

25c Corset Covers, trimmed with embroidery, run with ribbon..... **15c**

50c and 69c Corset Covers, lace and embroidery trimmed, ribbon run..... **39c**

50c Muslin Gowns, kimono style, trimmed with lace; cut good and full..... **29c**

1.00 and 1.25 Muslin Gowns, high, V and low neck, lace and emb. trimmed..... **69c**

1.50 Muslin Gowns, various styles, trimmed with lace and embroidery..... **98c**

29c Muslin Drawers, trimmed with embroidery and pin tucks, also other styles; open and closed..... **19c**

50c Muslin Drawers, lace and embroidery trimmed; various styles, open and closed..... **39c**

1.00 Hand Embroidered Drawers, various patterns, open and closed..... **69c**

59c Muslin Combinations, lace and emb. trimmed, skirt and drawers..... **39c**

1.00 Muslin Combinations, drawers and skirts trimmed with lace and emb.; beading at waist line, run with ribbon. Sale price..... **69c**

59c Muslin Skirts, full length and width, trimmed with embroidery..... **39c**

1.00 Muslin Skirts, trimmed with embroidery; regular and extra size. Excellent bargain at..... **69c**

1.50 Muslin Skirts, 20 beautiful styles, lace and embroidery; regular and extra sizes, 36 to 42..... **98c**

Infants' 75c and 1.00 Pillow Tops, daintily embroidered effects, ruffle of embroidery around cover, mostly samples..... **49c**

Infants' 39c and 50c White Dresses, yoke style, in low and high necks; slightly soiled; sizes 6 months to 2 years..... **25c**

50c Seersucker Rompers, white, yoke style, nearly all sizes..... **25c**

Children's 50c to 75c Hats, assorted styles, sizes 2 to 8 years..... **12½c**

Men's 50c Thread Silk Half Hose, plain colors; seconds..... **20c**

Men's 25c Fibre Silk Half Hose, black and colors; seconds..... **17c**

Men's 25c Silk Lisle Half Hose, plain colors, run of mill..... **12½c**

Men's 1.00 Cotton Union Suits, white, light weight, short sleeve, ankle and athletic style; seconds..... **75c**

Men's 50c Balbriggan Shirts and Drawers, short sleeve shirts, ankle length drawers..... **29c**

Men's 25c Balbriggan Shirts and Drawers, short sleeve shirts, ankle length drawers..... **17c**

Men's 25c and 50c Nainsook Shirts, in this sale..... **12½c**

AUSTRALIAN TENNIS STARS HAVE EDGE ON AMERICANS IN FINAL DAVIS CUP MATCHES

BOSTON AMERICAN SPORTING NEWS

REVERE GIRL PLANS RECORD SWIM FROM REVERE BEACH TO SHIRLEY POINT AND BA

YANKEE TENNIS MEN MUST WIN TO SAVE TROPHY

DAVIS CUP RESULTS.

Doubles—Wilding and Brookes (Australasia) defeated McLoughlin and Bundy (U. S. A.) 6-3, 8-6 and 9-7.

Score to date, Australasia 2, United States 1.

Points necessary, 2.

Today's matches (final singles) —McLoughlin (U. S. A.) vs. Wilding (Australasia), Williams (U. S. A.) vs. Brookes (Australasia).

By FRANK G. MERKE.

FOREST HILLS, N. Y., Aug. 15.—The Davis tennis cup will go back to Australia.

This was the consensus today among tennis experts when the American champions prepared to meet the Australasian challengers in the two final singles matches that will determine the championship of the tennis world for the ensuing year and give to the winner the possession of the cup. With the count two to one against them and with the challengers needing only one more match to win the title the Americans faced a forlorn hope.

With Norman E. Brookes, the wonderful Australian, pitted against R. Norris Williams, the twenty-year-old American, in the first match it seemed to the net critics that the challenge cup would be Australia's. Certain it is that if Brookes plays in anything like the form he displayed in the first set of his singles match with Maurice E. McLoughlin, the American wizard, Williams will be beaten.

Even if Williams, through some whim of fortune secures a victory over Brookes bringing the count two all, the chances seem to be against the Americans. McLoughlin ranks as the greatest tennis player in America, but many there are who think Anthony F. Wilding is his superior and who think that Wilding will win from him. A year ago in England McLoughlin, then playing in wonderful form, met with Wilding for the singles championship of the world and Wilding played rings around the red-headed Californian, beating him in three straight.

The betting today was from 2 to 1 to 2 to 1 that the Australians take the championship 10 o 7 that Brookes beats Williams and 10 to 9 that Wilding beats McLoughlin, with little American money in sight.

There was a threat of rain in the morning clouds, but the officials said he thought he would keep back the moisture until after the matches were played.

Shamrock Will Lay Off at New York for Tuning Up Process

NEW YORK, Aug. 15.—Sir Thomas Lipton's yacht Shamrock IV. is on her way here from Bermuda. After her arrival [illegible] will probably be tomorrow, she may put on her racing rig and undergo a tuning up, but there will be no trial spin over the America's cup, for which she is the challenger.

This was definitely decided when the New York Yacht Club received from the Royal Ulster Yacht Club, the challenging organization, a cable message expressing agreement with the club's sporting spirit that because of war conditions in Europe the cup races should go over until next year.

O'Mara, Brooklyn Star, Breaks Leg

NEW YORK, Aug. 15.—Ollie O'Mara, the brilliant Brooklyn shortstop, will be out of the game for the rest of the season as the result of breaking his leg in the first inning of the league game against the Phillies. He slid for second and smashed his right leg. Catcher Killifer in such a way as to snap the bicepts in his left leg.

Report Carranza in Mexico City

LAREDO, Tex., Aug. 14.—A telegram to the Constitutionalist junta says that General Carranza, chief of the Constitutionalists, entered Mexico City at noon today.

German Cruisers Are Now Turkey's

LONDON, Aug. 14.—A special dispatch to the Exchange Telegraph from Paris says the German cruisers Goeben and Breslau arrived in the Dardanelles, followed by the purchase by Turkey, flying the Turkish flag.

Allis in Golf Final.

MILWAUKEE, Wis., Aug. 15.—Ned Allis, Harvard golf team captain, is in the final round for the state golf championship today. Gordon Yule, Yale champion and captain, of Kenosha, Wis., was beaten today in a 20-hole contest.

Newton Tennis Men Win.

WORCESTER, Aug. 15.—Bray and Wales of Newton won the Worcester County championship in the doubles here from Porter and Collister, 6—1, 6—1, 9—7. Jennings and Collister play the final of the singles on Monday.

Bray and Wales Win.

WORCESTER, Aug. 15.—Bray and Wales of Newton won the Worcester County championship by defeating Porter and Collister in straight sets, 6—1, 6—1, 9—7.

Bringing Up Father

By George McManus

NOW PLEASE DON'T TALK ABOUT THE WAR IN HERE AS THE WAITER'S MAY NOT BE OF THE SAME BELIEF AS YOU. THIS IS A FRENCH RESTAURANT
DON'T WORRY- THEY DON'T KNOW ENOUGH TO ARGUE WITH ME!
GASTON, I'LL HAVE AN ENGLISH MUTTON CHOP AND SOME RUSSIAN CAVIAR AND SOME SALAD WITH FRENCH DRESSING.
VERY GOOD MADAM AND SIR- WHAT WILL YOU HAVE?
WAIT A MINUTE
SAY- I'LL HAVE SOME HUNGARIAN GOULASH AND SOME GERMAN FRIED POTATOES
SIR- I REFUSE TO SERVE THEM!
BY GOLLY- THE SAFEST THING TO ORDER IS AN ONION!
HE ISN'T SO STRONG- THE FOUR OF US NEARLY LICKED HIM!

BOXING CHIEFS UP AGAINST IT; FEW GOOD MATCHES OBTAINABLE

By H. M. WALKER.

"A good match!" says the boxing promoter, "there ain't no such animal!"

The matchmakers hunt for "class," but they gather mostly trust. And the fault lies not with the promoters. It is a case of taking the best material available or pulling down their tents.

A lightweight championship battle is out of the question. Freddie Welsh, the new title holder, is not looking for work.

Perhaps, should Rudie Unholz or Frank Carsey go over to London with a side bet proposition, Welsh might take a chance. But so far as defending the championship against a legitimate opponent, Welsh is barren of ideas.

The promoters will save themselves worry and cable Ilsle by not addressing Welsh on the subject.

The only possible match in the bantamweight division is Johnnie Williams vs. Charley Ledoux, and Promoter McCarey already has secured this event. None of the other 118-pounders are worthy of hire.

The featherweight field is a barren waste, with only one cactus in sight—Johnnie Kilbane. The champion stands head and shoulder above every 122-pound boxer in the game.

No chance for the promoters to make a move in this direction. Kilbane himself is so disgusted that he promises to step up into the lightweight grade for work.

* * *

Such lightweights as are at liberty have been snapped up by the California promoters.

* * *

The welterweight boxer has disappeared along with the lightning rod agent and the horse car. The middleweight situation is a shade better than it was a year or so back.

George Chip, by knocking out Pete Crosker and Murray has worked himself forward until a Chip-Clabby match is the next kind of a drawing card.

To McMahon is the best looking for all the "white hopes." Jimmy Dime's big prospect appears able to whip all the heavies in sight, but the promoters, sensing the public's mood, are loath to bid for heavyweight matches. Drawing a line through the bantam, feather, welter and heavy weight classes and taking into consideration the fact that Welsh, Smith, Clabby, McFarland, Welling, Carpentier and many other lights are now in either England or Australia, it will be seen that the American matchmaker is, to use a good old-fashioned term—"up against it!"

ED SMITH'S COLUMN

By ED W. SMITH.

THEY may talk about England and France being boxing mad, but Australia is the one country of the world that is getting down to the real basis of the sport, taking it as a sport and an exercise. "Snowy" Baker, the Australian boxing promoter and once one of the greatest amateur athletes in the world, "down under," is meeting with a great deal of success in his latest scheme for having boxing taught in the public schools as part of the regular routine with the sanction, of course, of the parents.

* * *

ALREADY two of the provinces of the little continent have adopted Bakers' ideas and are about to install a system of teaching schoolboys in classes after the regular school hours, the instruction to be given at least twice a week. In addition to the instruction, the boys are to be given a series of short talks on the moral effect of being able to handle one's self in manly fashion. The idea is directly under the supervision of the educational departments of the provinces.

* * *

BAKER, himself a good boxer and instructor, has agreed to furnish all of the necessary instructors to carry on this excellent work and one of the states, that Victoria, Queensland and New South Wales, first being the most densely populated of the States, are to supply the example set by the others and see if the idea can be carried out successfully.

* * *

IN a personal letter to the writer Baker jubilantly disclaims that he suggested the idea for the purpose of furnishing or developing any stars in the pugilistic business. "The scheme is going to be a tremendous help in nation building," he writes. "Nothing could be more beneficial to a growing boy than a right course of exercise of this nature and instruction when he needs it most, and we figure that the moral effect will be considerable."

* * *

BAKER is one of the brightest of the world's fistic lights and has been a credit to the country he represents. He took a trip abroad a few years ago for a short time back and upon his return immediately set out to put into practice a lot of "new fangled" ideas he had in England. Baker now has under his control five of the biggest boxing and athletic arenas in the world, two being located in Sydney, including the famous Stadium and Rushcutter's Bay, two in Melbourne and one in Brisbane.

* * *

THE latest addition to the big boxing colony that Baker has established in the French team that Baker arranged for while he was in Europe. This team includes DePreitlow, the lightweight who was especially signed up for the purpose of meeting Milburn Saylor, Kid Lewis, the English champion, and Joe Shuurse, and also Vidarie, Denis, Degrand and Lepreaux.

LITTLE Steve Ketchel, the Chicago lightweight who took an unsuccessful trip to Australia, is going to stick around the Pacific Coast for a time and see if he cannot raise some kind of a raffle there. The Australians did not take much to Steve's style of milling, and as he lost both fights in which he was engaged there was little to be done but to release him from his contract. He hopes to be able to do something around San Fran in the four-round game there.

THEY like the clever stuff in the antipodes and when Johnny Griffith, the Akron lightweight, gets over there he will be able to show them a few things. The chilly lad will sail next Tuesday for Sydney. Johnny's taking Tommy Strupp, an Ohio boxing promoter, with him as agent, hoping his father, who usually does all of Johnny's managing, was unable to get away at this time. He is under contract to make five battles for "Snowy" Baker and probably will be called upon to meet such tough ones as Mickey Dunn, Hughie Mehegan, Joe Welling, Herb McCoy and one or two others. It's a tough grind.

Rival Shoe Teams in Beverly Game

A special train of four coaches will convey the Queen Quality rooters to Beverly to cheer their favorite factory over the United Shoe Machinery nine in the annual game this afternoon.

The game is held in connection with the annual San Sam Day celebration, and a crowd of more than 10,000 spectators is anticipated.

The Queen Quality team has been strengthened for this game. Johnny Farrell, Medford, and Keddie, the former Dartmouth star, will catch, Whitney, also a Dartmouth man, will go along as a second string pitcher. Fraser will play first, Hennessy second, Hoyt short, and Morris third. Manager John Godsell and Frank Price are in charge of the squad.

Tennis at Arlington.

The annual championship men's singles tennis tournament of the Arlington Heights Tennis Club is played today. The tournament will be played in two classes, viz., class A and class B, with trophies for the winner in each class.

Ellershaw Again Leader.

Leonard Ellershaw has been re-elected captain of the soccer football team of the Brockton Cricket Club. Thomas Bird will be vice-captain.

MOHR TO MEET BEYERS IN GO AT ATLAS A. A.

By JACK CONWAY.

WALTER MOHR, the nineteen-year-old Brooklyn lightweight who made such a big hit with the "fans" in his two twelve-round bouts with Eddie Murphy before the University Club in Cambridge, has been signed to clash with Charley Beyers of the South End in one of the four ten-round tussles which will be held at the Atlas A. A. next Tuesday night.

When Mohr was first signed to battle Murphy, the wise men did not take the match seriously. They figured that the skilful Worcester boxer would outclass his youthful opponent. But they were doomed to be disappointed, as Mohr turned up a grand fight and earned a draw.

The two men were later re-matched and Murphy was the victor after twelve hard rounds of fighting. Mohr is a strong, aggressive youngster and can punch hard. He will have to extend himself next Tuesday evening, however, as Beyers is one of the best lightweights in these parts, as he proved when he held Frankie Mack of Beachmont to a draw here.

Beyers is under the management of Charley Mealey, who is delivering [illegible] orations when he is not directing the affairs of his protege within the hemp ropes. For be it known to all whom it may concern that Charley is a candidate for the House of Representatives in Jimmy Donovan's stronghold is Ward 9. And Mealey himself admits that Beyers is every bit as good a politician, who himself is a politician, which should be sufficient recommendation in itself.

TOMMY FLANNAGAN and **Patsy Cross** will get together again next Tuesday night and try to settle which is entitled to the featherweight championship of the inner city of Cambridge. These boys met several weeks ago before the University Club and the contest was declared a draw.

Johnny Manice of Charlestown and Phinny Boyle, the clever Lowell featherweight, have been matched to meet in a return bout. These boys have already exchanged punches on two different occasions and Manice was awarded the decision both times. The writer was a spectator at the last tussle between Manice and Boyle and in my humble opinion Boyle beat Manice a dozen different ways. The second bout will be between Dick Mc-Kinnon of Roxbury and Jack Ryan, the Kentucky heavyweight who has done so well in his bouts in local rings.

THE English sporting publications are devoting considerable space these merry Summer days to the coming bout between "Gunboat" Smith and "Young" Ahearn. Ahearn was born in England, but came to this country when a young man and entered the ring, where he won considerable fame fighting around and about Salem.

Ahearn was never considered a championship possibility and when he was performing in the welterweight class he was knocked out by Packey McFarland and Jack Britton.

AHEARN then returned to England, but inactivity caused him to take on weight and he is now a light heavyweight. He fought several English ring raters and easily disposed of them. This has caused the Englishmen to hail Ahearn as the eighth wonder of the world. He was matched to fight Carpentier for a second purpose, but Smith was later substituted for Carpentier when the Frenchman went back to the fighting line of France. Smith is one of the classiest white heavyweights that has been developed for a long time and should put experience much trouble in knocking out Ahearn.

"KID" McCOY, who has positioned on a little planet of his own for many a fast forty-one years, steps forward with both in hand and brags the announcer to the house knows that he is planning a "comeback" act. McCoy asserts that he will perform his sketch in California, and that he will select Charley Miller, the big San Francisco motorman, as his victim. We do not know what the "Kid" has against Miller, but he is going to make an effort to put him in the "Down and Out Club." McCoy is a physical culture expert, and every so often he gets an idea that he can fight as well as ever. The one good thing about the entire situation is that the famous old gladiator usually decides to remain in retirement before the day arrives on which he decides to slip his victim.

LEACH CROSS' pugilistic stock has increased in value as a result of his victory over Joe Rivers. Cross has received heavy reverses during his long career in the ring, but he always seems to have the ability to "come back" when put to the test.

EDDIE MACK, manager of Terry McGovern, is desirous of matching his protege with one of the big three—Matty Baldwin, Eddie Murphy or Gilbert Gallant. Mack believes that Brooks' punching ability would enable him to defeat any member of this trio. He points with pride, like a regular, big league manager, to the fact that Brooks almost knocked out Johnny "Young" Losttig, while the best Baldwin could get out of the New Yorker was to get a draw.

EDDIE MURPHY is training near his home in South Boston for his twelve-round encounter with Frankie Nelson of New York, which will be staged before the Manchester Sporting Club next Wednesday night. Murphy does not believe he will experience much trouble in winning from Nelson. He says he will then be ready to exchange blows with Matty Baldwin at the Atlas Club.

Bransfield May Come Back.

WORCESTER, Aug. 15.—William E. Bransfield might jump in and help the Hunters win the pennant in the New England League race if he doesn't find it too difficult to get into condition. Bransfield has been manager of Montreal for the last two seasons, his last playing being in Louisville of the American Association.

7-204

Thirty-nine years continuous unrivaled sales tells its own story. Factory, Manchester, N. H.

For Mince Pies or Puddings

Felton's Crystal Spring Old Rum

IS BEST.

Best Brewing

Pfaff's Beer

"Best Brewed Because Brewed Best"

Today's Baseball Summary

AMERICAN LEAGUE.

	Won	Lost	P.C.
Philadelphia	68	42	.618
BOSTON	58	47	.552
Detroit	57	50	.533
Chicago	54	52	.509
Washington	54	53	.505
St. Louis	47	59	.443
Cleveland	39	66	.371

Games Today.

New York at Boston.
Washington at Philadelphia.
Chicago at St. Louis.
Detroit at Cleveland.

Yesterday's Results.

At Boston—New York 7, Boston 6.
At Philadelphia—Washington 2, Philadelphia 1.
At Cleveland—Detroit 8, Cleveland 4.
At St. Louis—Chicago 6, St. Louis 4.

NEW ENGLAND LEAGUE.

	Won	Lost	P.C.
Lawrence	67	42	.615
Worcester	58	53	.523
Manchester	58	53	.523
Lowell	55	53	.509
Lewiston	45	60	.429
Portland	45	62	.420
Haverhill	41	61	.402
Fall River	41	68	.376
Nashua	28	83	.252

Games Today.

Lewiston at Lynn.
Manchester at Lawrence.
Haverhill at Lowell.
Portland at Worcester.

Yesterday's Results.

At Lynn—Lewiston 6, Lynn 2.
At Lawrence—Lawrence 3, Lewiston 1.
At Haverhill—Haverhill 6, Lowell 4.
At Worcester—(First game) Worcester 5, Portland 4; second game Portland 6, Worcester 0.

INTERNATIONAL LEAGUE.

	Won	Lost	P.C.
Rochester	69	41	.627
Providence	62	44	.585
Baltimore	60	47	.561
Buffalo	59	49	.546
Toronto	52	54	.491
Newark	50	57	.467
Jersey City	40	73	.354

Games Today.

Toronto at Providence.
Rochester at Baltimore.
Montreal at Newark.
Buffalo at Jersey City.

Yesterday's Results.

At Providence—Providence 6, Montreal 2.
Other teams not scheduled.

NATIONAL LEAGUE.

	Won	Lost	P.C.
New York	62	42	.596
BOSTON	56	46	.549
Chicago	56	49	.533
St. Louis	55	52	.514
Philadelphia	52	52	.500
Cincinnati	47	55	.461
Brooklyn	44	59	.427
Pittsburgh	42	58	.420

Games Today.

Boston at New York.
Philadelphia at Brooklyn.
Cincinnati at Pittsburgh.
St. Louis at Chicago.

Yesterday's Results.

At New York—Boston 7, New York 5.
At Brooklyn—Philadelphia 8, Brooklyn 7.
At Pittsburgh—Pittsburgh 8, Cincinnati 7.

FEDERAL LEAGUE.

	Won	Lost	P.C.
Chicago	70	47	.598
Baltimore	69	46	.545
Pittsburgh	66	48	.579
Brooklyn	59	55	.518
Buffalo	53	59	.473
St. Louis	47	66	.443
Kansas City	44	70	.386
Pittsburgh	39	77	.427

Games Today.

Baltimore at Kansas City.
Brooklyn at St. Louis.
Buffalo at Indianapolis.
Pittsburgh at Chicago.

Yesterday's Results.

At Chicago—Pittsburgh 5, Chicago 3.
At Kansas City—Baltimore 4, Baltimore 3.
At St. Louis—Brooklyn 5, St. Louis 3.

COLONIAL LEAGUE.

	Won	Lost	P.C.
Fall River	70	39	.642
New Bedford	69	41	.627
Brockton	59	49	.546
Pawtucket	50	57	.467
Taunton	49	59	.454
Worcester	39	70	.358
Providence	34	75	.312

Games Today.

Brockton at Worcester.
New Bedford at Taunton.
Pawtucket at Fall River.
Providence at Providence.

Yesterday's Results.

At Brockton—Brockton 8, Worcester 2 (10 innings).
At Fall River—Fall River 4, Taunton 5.
At New Bedford—New Bedford 13, Pawtucket 3.

AMERICAN ASSOCIATION.

At Minneapolis—Minneapolis 10, Kansas City 2.
At St. Paul—Milwaukee 8, St. Paul 4.
At Louisville—Indianapolis 7, Louisville 2.
At Columbus—Columbus 13, Louisville 5.

SOUTHERN ASSOCIATION.

At Chattanooga—Chattanooga 9, Memphis 3.
At Atlanta—Nashville-Atlanta, postponed, wet grounds.
At Birmingham—Birmingham 3, Mobile 2.
At New Orleans—(First game) New Orleans 3, Montgomery 2; (second game) New Orleans 1 (called end 7th inning), Montgomery 0 (called end 7th inning, darkness).

SAM CRAWFORD STAR HITTER OF BIG LEAGUES

Who hits the hardest wallop in baseball? Who is the game's most eminent slugger from the viewpoint of power applied with bat against ball?

This query has been put to any number of ball players in both leagues, and there is one who leads by a margin of 10 to 1 in the way of votes.

He isn't Lajoie or Wagner. He isn't Cobb, Jackson or Schulte. He isn't Baker or Speaker. The mighty J. Franklin of Trappe, Md., was outvoted.

The answer returned was Wahoo Sam Crawford. American League players all figure that Crawford is the same [illegible] as Hans Wagner.

And those of the Giants who watched Frank Baker and noted the world with Crawford gave the Tiger all the edge and figured he was also far beyond any Frisco in the National League.

Once in a while Joe Jackson can hit a ball as far as any man. Once in a while Cravath or Zimmerman or Merkle or Snider or Chief Wilson or Ham Hyatt can pole one to the tall and uncut.

But Baker is a tremendous clouter, depending mainly upon a heavy bat and a tremendously powerful pair of wrists. But for a clean, driving swing, combined with wonderful arms of the wrists, Crawford leads them all.

SAM CRAWFORD STAR HITTER OF BIG LEAGUES

Who hits the hardest wallop in baseball? Who is the game's most eminent slugger from the viewpoint of power applied with bat against ball?

This query has been put to any number of ball players in both leagues, and there is one who leads by a margin of 10 to 1 in the way of votes.

He isn't Lajoie or Wagner. He isn't Cobb, Jackson or Schulte. He isn't Baker or Speaker. The mighty J. Franklin of Trappe, Md., was outvoted.

The answer returned was Wahoo Sam Crawford. American League players all figure that Crawford is the same [illegible] as Hans Wagner.

And those of the Giants who watched Frank Baker and noted the world with Crawford gave the Tiger all the edge and figured he was also far beyond any Frisco in the National League.

Once in a while Joe Jackson can hit a ball as far as any man. Once in a while Cravath or Zimmerman or Merkle or Snider or Chief Wilson or Ham Hyatt can pole one to the tall and uncut.

But Baker is a tremendous clouter, depending mainly upon a heavy bat and a tremendously powerful pair of wrists. But for a clean, driving swing, combined with wonderful arms of the wrists, Crawford leads them all.

BIKE STARS IN TITLE RACE AT BEACH TONIGHT

CARD OF RACES.

Twenty-five-mile motor-paced race —Lawrence, Mitten, Hansen, Madono.
Special sprint match—Moretti vs. Clarke.
Two-mile amateur handicap.
Australian pursuit race for professionals.
Five-mile open for amateurs.
One-mile invitation for amateurs.
One-mile professional.

The opening heat of the middle distance bike championship, twenty-five miles behind pace, and a special sprint match between Jackie Clarke of Australia and Caesar Moretti of Milan, Italy, are the leading attractions at the Revere Cycle Track tonight.

The middle distance race will have four competitors, Vincenzo Madono, Percy Lawrence, Worth Mitten and Norman Hansen. The winner will qualify for the final.

Interest in the motor-paced race is centered in the work of Madono. This youngster, the newest star of the bone collowers, has his eyes on the title, but he will certainly have his work cut out for him in tackling such seasoned campaigners as Mitten, Lawrence and Hansen. The last-named rider has been on the beach for the first time tonight. He is a Dane and has done his best work on the New York and Newark tracks.

The sprint match will be doubly interesting, inasmuch as Clarke and Moretti are two of the "big four" who were carded to race at the beach last Tuesday.

Amusements.

B. F. KEITH'S Twice Daily First American Appearance LOTTIE COLLINS JR. Daughter of the Late Lottie Collins Direct from Her Ba-Ba-Ba Rooms-Da-A" Famous! One Week Only! 2 WAR LORDS King George, the Czar and the Kaiser in Tableau JOHN F. CONROY And His Divine Models 3 WEEKS Beginning Monday Bert Fitzgibbons Edison Engineered HOMER LIND Melville & Higgins, Cotsie & Bisbee, Brennan & Arnold, Burns & Linn, Marx & Snyder.

MAJESTIC NANCE O'NEIL Daily Mats. 2:15 Evenings 8:15 2 WEEKS "CAMILLE" Unheard of Prices, 15c, 25c, 50c Come Early and Avoid the Rush!!

PLYMOUTH OXFORD 2077. Mat. Today at 2:10 Return of Boston's Big Favorite 2 WEEKS "UNDER COVER" Special Summer Prices, 25c to $1.50

MODERN CONTINUOUS FOR MANY

Photo Play Theatre de Luxe with Peter Dugan Jack London's "The Sea Wolf"

SCOLLAY OLYMPIA Continuous 9:30 a.m. to 10:30 p.m. SQUARE Matinee Daily 25c Evenings 50c "THE STORM" Depicted on the Great Organ. BY RICHARD HENRY WARREN. VAUDEVILLE AND PHOTO PLAYS.

LOEW'S Orpheum Best Vaudeville and Photo Plays.

LOEW'S St. James Best Vaudeville and Photo Plays.

HOWARD GIRLS FROM MAXIM'S 1908 BURLESQUE Gorgeousness Brought to Its Highest Degree of Refinement. Matinee Daily.

Amusements.

NEW YORK $2.25 By TROLLEY AND BOAT via PROVIDENCE Lv. POST OFFICE SQ. (DAILY EXCEPT SUNDAY) 2:45 P.M. TICKETS BAY STATE ST. RY. 309 WASHINGTON ST.

TO PROVINCETOWN 100-Mile Round Trip $1.00, including wireless Directory. Bradford, Atlantic Ave. Daily leaving wharf 9:00 A. M. Sundays and Holidays, 9:30 A. M. Stateroms, refreshments, etc.

Amusements.

NANTASKET "THAT HARBOR SAIL" TO THE Seashore Land of Fun and Frolic HARBOR TRIPS TODAY NEW FEATURES NEW THRILLS The Ideal Trip for Yourself and Family

CARNIVAL WEEK SOMETHING DOING EVERY DAY GRAND FARMERS' MUSTER AUGUST 20TH, THURSDAY The Beach, the Bathing and Countless Attractions AND THEN

PARAGON PARK PALM GARDEN CABARET DANSANT LAST BOAT TO BOSTON QUARTER OF ELEVEN SPECIAL

PLYMOUTH ALL DAY ON THE WATER DOWN THE HARBOR AND AROUND THE SHORE Steamer Betty Alden Leaves Rowe's Wharf 10 A. M. Daily Fare for Round Trip Music, the Linn Lenox Nautical Orchestra

All Steamers Leave Rowe's Wharf

BASEBALL TODAY AT 3 O'CLOCK RED SOX vs. NEW YORK FENWAY PARK

Tickets now on sale by our agent at Wright & Ditson's at regular prices.

PLYMOUTH THE IDEAL ALL DAY TRIP THE LINN LENOX NAUTICAL ORCHESTRA Steamer Betty Alden leaves Rowe's Wharf 10 A. M. Daily FARE, $1.00 ROUND TRIP

VILLA NAPOLI NANTASKET CABARET DANSANTS Lobster-Chicken Dinners

D SOX ON STILL HUNT
FOR LONG LOST WINNING
PUNCH FOR USE TODAY

BOSTON AMERICAN SPORTING NEWS

BRAVES ANXIOUS TO WIN
FINAL GAME FROM GIANTS
IN FLAG BATTLES TODAY

SILK HAT HARRY'S DIVORCE SUIT

By TAD

Copyright, 1914, by International News Service

INDOOR SPORTS

NAPOLEON IS DEAD - BUT I'M NOT - AND BY GEORGE I'M GONNA TEAR INTO THAT WAR SOON OR DIE IN THE ATTEMPT
I'M GOING TO WAR TOO ALECK
YOU? WHAT DO YOU KNOW ABOUT WAR?
WHAT DO YOU KNOW ABOUT PRIVATIONS, HARDSHIPS, SLEEPLESS NIGHTS AND WORRY - YOU KNOW WHAT SHERMAN SAID WAR WAS -
WELL - I'VE BEEN MARRIED THEVEN YEARTH
TO WHOM ARE YOU SPEAKING TO WHOA
IS THAT TRUE WHAT THEY'RE SAYING ABOUT YOU?
NOBODY HOME BUT GRANDFATHERS CLOCK AND THAT'S GOING
HELL GET FIRED TWISTING HER
MRS ROCKS YOUR DANCING IS SIMPLY EXQUISITE
OH MR. KONN YOU'RE SUCH A FLATTERER
LOOK AT THE FAT THING SHE DANCES LIKE A PIANO MOVER
OLD KONN WILL GET A RAISE FROM THE BOSS SURE
INDOOR SPORTS
DANCING WITH THE BOSS'S WIFF

RED SOX HOPE TO FIND LOST PUNCH TODAY

With the count two games to nothing in favor of the Yankees, it's up to the Red Sox to get back into the good graces of the "fans" by coming through with a victory at the Fenway this afternoon. This will be the final combat of the series, and either Joe Wood or Ernie Shore, the lanky Baltimorean, will be sent in as the last hope of the Carrigans.

That punch which cut a big figure in the Red Sox' last engagement on the home pasture less than a month ago seems to be lacking these days. The last two defeats were by a one-run margin, and many opportunities were passed up when a hit would have turned the tide of victory Bostonward.

LET CHANCES SLIP BY.

Talking about opportunities one is reminded that the Sox also had a good chance yesterday to tighten the gap between the Athletics and themselves, as the Manimen fell a victim to the puzzling slants of Walter Johnson. This they also let slip through their fingers, but consolation may be found in the fact that the Athletics didn't gain either.

Eleven games measures the distance between Philadelphia and Boston today. This is quite a gap when compared with the one between the leader and tailenders in the National League.

Pittsburgh and Brooklyn, joint holders of the cellar berth in the old organizations, are but 12½ games behind the leading Giants.

In short, either one of the National tailenders has a much better chance to win the pennant in their league as the Red Sox have in the opposition league. But still, there is hope, and it remains for the Red Sox to show why today.

COOPER SENT TO GRAYS.

Coming back to the pitching selections, Manager Chance of the New Yorkers has any one of four pitchers ready to send to the firing line this afternoon, namely, Caldwell, McInnis, Warhop or Keating.

Guy Cooper, the pitcher whom the Red Sox secured from the Yankees early this season, has been turned over to the Providence club, of which President Lannin of the Boston club is now owner.

The Grays are making a great fight to land the flag in the International League, and they believe with the aid of a good twirler their chances of pulling out a winner will be easy.

Cooper is a corking good pitcher but with his present staff Manager Carrigan has had very little use for him except as a relief man.

Taylor Trophy Won by Golfer Goodale

A. W. Goodale of Wollaston was the winner in the final match for the General Charles H. Taylor trophy, offered by the Boston Yacht Club at the Wollaston Golf Club, defeating F. H. Hoyt in a 36-hole final by 1 up in 38 holes.

R. V. Bean of Winchester won the Post trophy, defeating T. H. Clarkson of Woodland by 3 and 2. The Journal trophy final was postponed until Monday, when E. M. Taft, Jr., of Hatherly meets W. H. Garland of Woodland. F. G. Thayer had the field in the medal play handicap.

Minute Boys' Game.

The Minute Boys' nine of Lexington, with ten victories to its credit, is out to win from the Riversides of Cambridge on the Lexington Athletic Field today. The Minute Boys have arranged for a double-header with the Winchester town team Labor Day.

BASE BALL GAMES TO-DAY

NATIONAL LEAGUE.

Teams.	Position.	Per Cent. If They Win.	Per Cent. If They Lose.	Average Today.	How Series Stands.	Pitchers.
Boston	2	.540	.510	.535	5	Tyler or Hess
At New York	1	.584	.574	.580	8	Mathewson or Fromme
Philadelphia	5	.480	.471	.475	7	Marshall or Alexander.
*At Brooklyn	6	.468	.459	.455	6	Allen or Ragon
St. Louis	4	.518	.509	.514	7	Doak or Robinson
At Chicago	3	.529	.519	.524	7	Humphries or Pierce
Cincinnati	7	.468	.456	.461	6	Benton or Ames
At Pittsburgh	7	.461	.451	.455	7	Mamaux or Harmon

*Tied for last place.

AMERICAN LEAGUE.

New York	7	.455	.449	.452	8	Keating or Caldwell
At Boston	2	.527	.517	.522	6	Shore or Wood
Washington	3	.543	.533	.538	5	Boehling or Engel
At Philadelphia	1	.664	.654	.660	8	Bender or Bush.
Chicago	4	.505	.495	.500	10	Russell or Cicotte
At St. Louis	6	.490	.481	.485	3	Leverens or Bau'gardner
Detroit	5	.514	.505	.509	10	Dubuc or Main
At Cleveland	8	.321	.313	.319	5	Morton or Mitchell

BAILEY PRAISES TRIS SPEAKER; MODEL AND STAR BALL PLAYER

By BILL BAILEY.

Army of fans, we desire to present Tris Speaker. It isn't the official Speaker we desire to present—it's Tris, the man.

He isn't temperamental. That's where he differs from Cobb. Bill Carrigan says that he is one of the easiest fellows on the team to handle.

"Why shouldn't I be?" queried Tris. "I have figured it all out in my own mind," he continued. "Baseball is my profession. Naturally I am anxious to get all out of it that I can.

* * *

"I figure that if I please my employer that he in turn will try to please me. Since he pays me to play baseball, it is up to me to be in the pink every day, as that he can get his money's worth. Which means that I in turn can get more money."

That's Speaker's philosophy. Or just plain common horse sense, if you prefer that.

* * *

Speaker has his weaknesses. He may have two or three, but one of them is "kids." Or is that his strength?

Another of Speaker's failings is the bleacherites. If you are lucky and Speaker has had a good day, you get a new ball.

The moment the last out is made the ball is passed to Tris and he heaves it into the bleachers. There is a scramble, of course, and some one of the fellows is made happy.

* * *

You mustn't suppose that Tris does not watch his P's and Q's because he is good natured. He watches them carefully. You will remember that when Tris came home from around the world and the Federal agents got after him, he signed with the Red Sox when they paid him $15,000 a year. That's a pretty fair salary.

Likewise did he balk when they wanted to take the ten-day clause out of his contract? It's still there, which means that he may negotiate with the Feds some more.

That's Speaker, the fellow who promises to become a nightmare to Connie Mack, for it is a saying that as goes Speaker so go the Red Sox.

When he is hitting they are hard to beat. When he isn't hitting they cut little ice.

Farren and Jasper to Clash Monday

Joe Farren, the East Boston welterweight, and "Young" Jasper of Somerville will today complete training for their twelve-round bout, which will be staged in Bangor, Me., next Monday night. Lou Kelly, manager of Farren, says that his protege is in fine condition and he is confident that he will breeze in a winner. If Farren wins he will be matched with Mike Glover of South Boston.

These two boys have met in two bouts at the Athe Club this year, Jasper won the decision in the first contest, while Farren got a draw in the second encounter.

Mike Glover and "Wild Bill" Fleming have been signed to clash in a twelve-round whirl in Augusta on Labor Day.

Cancel Gardiner Games.

AUGUSTA, Me., Aug. 15.—The protest of the Winthrop baseball team of the two games played with Gardiner July 4, alleging Gardiner played three outside men contrary to the laws of the Kennebec Trolley League, has been sustained by the Board of Arbitration. It was voted, however, to cancel the games from the standing. This makes Winthrop's percentage .600 and Gardiner's .400.

Mott and Brown Win Golf at Bethlehem

BETHLEHEM, N. H., Aug. 15.—R. H. Mott of Philadelphia and L. G. Brown of Haverhill, playing with a handicap of ten, made a score of 70 and 70 net in the Country Club four-ball, best-ball event. Second in line were J. William Kennedy of Forest Hill and Dr. C. G. Giddings of Atlanta, 83-3—72, and the third pair were A. T. Guthelm of Lexington and Frank M. English of New Haven, 81—5—78.

Huskie to Race in Quincy Y. C. Matches

A. F. Breed's sonder boat Huskie has been selected by the regatta committee of the Corinthian Yacht Club to represent the club in the Quincy Challenge Cup match, that starts off Marblehead next Monday.

There probably will be in the competition for this trophy ten of the sonder fleet, as the holding club, the Boston Y. C., has received challenges from nine of the local clubs.

PRETTY REVERE GIRL TO MAKE RECORD SWIM

Cecilia Friedburg of Revere, but formerly of Roxbury, whose swimming feats have attracted no little attention throughout Greater Boston, has mapped out a difficult stunt for herself tomorrow, which, if successful, will place the pretty young beach favorite among the top liners.

Miss Friedburg will start out from Revere at 6 o'clock in the morning and swim to Shirley Point by way of Nahant and the Graves, and will then endeavor to swim back to Revere, a total distance of eighteen miles.

The rise of Miss Friedburg as a swimmer has caused considerable comment among the swimming experts of Greater Boston. The pretty Revere girl was taught how to swim two years ago at the Cabot street baths, Roxbury.

From the start she was a very apt pupil and her tutors had but little difficulty in teaching her the various strokes that are used in swimming.

Miss Friedburg first attracted attention by her swimming ability last year, when she successfully negotiated the swim from Revere Beach to Nahant, being the youngest swimmer to make the distance.

Tomorrow Miss Friedburg expects to be in the water for nearly twelve hours. She will be accompanied by her father, brother and several newspaper men.

Resolute Tried Out with New Set of Sails

BRISTOL, R. I., Aug. 15.—The cup candidate Resolute was given a spin in a gruelling southwest breeze when several new sails from Herreshoff's loft were tried.

The boat remained out two hours, but carried no topsail. Secretary Cormack, the Herreshoffs and Manager Emmons had a long talk over the racing plans.

Walters Proves Easy for Mike Gibbons

CHICAGO, Aug. 15.—Billy Walters was no match for Mike Gibbons in their six-round fight at Maple Grove. Gibbons gave an exhibition that was little short of marvelous. Walters never got farther than Mike's left jab, for when this was not stuck out to meet him, Gibbons put on one of his fancy sidesteps, leaving Walters bewildered on the other side of the ring.

K. of C. Bowlers to Open New Quarters

The new bowling alleys in the Mt. Benedict Council, K. of C. Building on Highland avenue, Somerville, will be opened on next Monday evening with a match between the several six men will take part in the dedication exercises. It is planned to have individual matches and several games between the different teams of the K. of C. League, besides the special contest between the ladies.

Match Chip and Murray.

SAN FRANCISCO, Aug. 15.—George Chip of New Castle, Pa., and Billy Murray of Petaluma, Cal., have been matched to fight twenty rounds here on Admission Day, September 9. In their last fight Chip knocked Murray out in the fifteenth round.

Houck Knocked Out.

NEW YORK, Aug. 15.—Benny Leonard knocked out Tommy Houck of Philadelphia in the seventh round of their 10-round bout at the Alexandria A. C. at Elmsford, N. Y.

ONE MORE AND FLAG IS WON, SAYS MANAGER

Another game nearer the top today and still going. I tell you what, if we can win today, clean up the series with the Giants, we will surely be [and the pennant— says George Stallings, manager of the Braves.

NEW YORK, Aug. 14.—Christy Mathewson, grand old veteran, stands as the sole hope of the Giants against the climbing Boston Braves.

With the rushing invaders only four and a half games back, already victors in the two contests of the great series, it is distinctly up to the "Old Master" to try and stop the now alarming advance of the contenders.

While Lefty George Tyler, always a Giant Nemesis, fit and anxious to man the hurling pill for the enemy, hops in the Giant breasts does not burn very high.

As a matter of fact, the fighting, resistless game of the Braves has swept the Giants off their feet. Thursday's downfall was looked on as a sort of an accident by most of the McGraws, but the effective manner in which the defeat was accomplished yesterday was a revelation.

FINAL BATTLE TODAY.

That Boston team will be a peculiar bunch, sure as you're born, unless something happens to it. It's wild attack on the offensive and its impregnable strength on the defensive will surely win right through to the fore if all goes well.

New York, always strongest of home cities, has been carried away by the wonderful fire and dash of the invaders, and strange though it may seem, at present there are almost as many Brave "fans" in Gotham as there are Giant rooters.

Today, in the final game of the series, Big Six will be chased out to the mound to check the rushers. The great veteran has all his baseball life been stepping into the breach for McGraw and turning defeat into victory.

To save the 1914 pennant for the Giants he must win today. If the Braves swamp the leaders again, it will be only a matter of time till they sweep into the lead.

GIANTS ON DEFENSIVE.

The Giants are on the defensive, fighting hard, it is true, but ready to blow unless the tide of fortune swings very suddenly.

What's more important, another win for the victory-crazed Braves will make them so cocky that nothing ever will stop them.

So history seems due to repeat, with Matty walking out from on the pitcher's box at the old Polo Grounds, to strain his mighty arm and wrench his sturdy heart that victory may perch again on the Giant banners.

But he has the job of a lifetime on his hands. Lefty Tyler, who will surely pitch for Stallings unless something unforeseen happens, is at present the greatest southpaw in the big league.

He has not worked since last Tuesday and is consequently ripe for another tough tussle. Even if he does not show, the challengers have plenty of other good twirling material ready for the clash.

Young Strand, also a portsider, is, according to Boss Stallings, good enough today to go out and beat anybody, while big Otto Hess is likewise fretting for a chance to start a game.

PLAY CHAMPIONSHIP BALL.

In the last two games the Braves did not need much good pitching. They banged the ball hard enough to win no matter what the Giants might do to their own twirlers.

This has been the case all this year, but his head work has pulled him through many a tight battle. But the Braves are taking advantage of every opening in this series, and if they touch up Matty at all, they will come mighty close to pushing over a few counters.

The whole outfit, filled with the necessary winning spirit, is playing championship ball. When a hit is needed the batters are coming up and delivering it. When a sensational play only will stop Giant scores the proper thriller is immediately executed.

The Braves today are so close to the front that they actually figure themselves up there. Here's the way the two leaders stand.

	W.	L.	Behind Leader
Giants	58	42	
Braves	63	46	4½ games

As the Braves were fifteen full battles to the rear a little over a month ago, it's not at all surprising that a small matter of four games is considered a trifle by them.

CITY IS BASEBALL MAD.

Another big crowd is sure to be out today for the last glimpse of the flying Boston battlers. Realizing that the Giants have finally been pushed to the wall and are fighting for life or death, New York is baseball mad.

The Polo Grounds should be jammed this afternoon, as the champion Giants and the threatening, climbing Braves start their last desperate setto.

Richards Postpones His Channel Swim

Sam Richards has given up his plans to swim the English Channel this Summer. Richards learned that the British government would not permit Channel swimming at present. The information came in a cablegram sent by Henry F. Sullivan, the Lowell swimmer.

Richards is disappointed, but says he will be on hand next Year, or whenever European conditions will allow, to make the attempt to lower Captain Webb's record.

BASEBALL NEWS AND NOTES

HONUS WAGNER IS NOW REGISTERED as a 219 hitsmith, which is some distance ahead of Ty Cobb. Honus held in office 219 hits, but he failed to pull himself into 200 class before the season ended. There seems no chance of Lajoie doing that this year.

* * *

IN EACH LEAGUE NEW YORK HAS A strong candidate for base stealing honors. In the National League Burns is leading Clarke by one for the lead, and in the American Flatt is leading Milan. Both men have a chance the two leaders are having things their own way.

* * *

WITH O'MARA SIGNED TO A CONTRACT until the close of the 1916 season and Dick East logging a similar document, the Brooklyn team is well fortified in shortstops for the next two seasons. Both men have the Tebeau think for the long-term contracts.

* * *

THE RACE FOR BATTING HONORS IN the National League is getting warmer. Sisler and East is now within ten points of Benny Kauff, and both are hitting hard and often. Sisler can also dropped down about thirty points on total bases.

Business Notice.

YOUR DRUGGIST WILL TELL YOU that Lyon's Tooth Powder for Red, Weak Watery Eyes and Granular Lid Eyelids; No Smarting—just Eye Comfort. Write for Book of the Eye to Murine Eye Remedy Co., Chicago.

Table of Runs for the Week

AMERICAN LEAGUE.

Aug. 8 to Aug. 14, Inclusive.

Team.	Saturday.	Sunday.	Monday.	Tuesday.	Wednesday.	Thursday.	Friday.
BOSTON	6	*	*	4	6	6	8
Chicago	2	3	4	5	4	2	3
Cleveland	3	5	3	*	3	3	4
Detroit	4	2	5	3	2	4	2
New York	5	4	2	2	5	5	5
Philadelphia	1	1	1	1	1	1	1
St. Louis	0	0	0	0	0	0	0
Washington	7	6	6	6	*	*	6

NATIONAL LEAGUE.

Aug. 8 to Aug. 14, Inclusive.

Team.	Saturday.	Sunday.	Monday.	Tuesday.	Wednesday.	Thursday.	Friday.
BOSTON	4	7	2	0	*	3	7
Brooklyn	0	4	0	2	0	1	2
Chicago	2	2	1	1	1	2	1
Cincinnati	1	1	3	3	2	4	3
New York	7	3	4	4	3	*	4
Philadelphia	3	0	5	*	4	5	5
Pittsburgh	5	5	*	5	5	6	6
St. Louis	6	6	6	6	6	7	*

FEDERAL LEAGUE.

Aug. 8 to Aug. 14, Inclusive.

Team.	Saturday.	Sunday.	Monday.	Tuesday.	Wednesday.	Thursday.	Friday.
Baltimore	10	3	1	5	6	5	6
Brooklyn	1	1	2	1	1	1	1
Buffalo	3	4	3	2	3	2	3
Chicago	2	2	4	3	2	3	2
Kansas City	4	5	5	4	4	4	4
Indianapolis	5	6	6	6	5	6	5
St. Louis	6	7	7	7	7	7	7
Pittsburgh	7	*	*	*	*	*	*

NEW ENGLAND LEAGUE.

Aug. 8 to Aug. 14, Inclusive.

Team.	Saturday.	Sunday.	Monday.	Tuesday.	Wednesday.	Thursday.	Friday.
Lynn	0	1	6	6	1	6	6
Manchester	1	2	4	4	2	4	4
Haverhill	2	*	14	1	*	13	3
Portland	3	3	1	2	3	1	1
Lawrence	4	4	2	3	4	2	2
Fitchburg	5	5	3	5	5	3	5
Worcester	6	6	0	12	6	4	5

*Rain, postponed or no games.

Tenney Back at First in Fitchburg Game

FITCHBURG, Aug. 15.—Fred Tenney, the old Boston National veteran, is looked for here on the diamond today, playing first base for the Pilgrims of Boston against the local Independents. The local team includes Lehman and Daley of Lowell, Jamieson of Tufts, Callahan of Seton College, Sheehan of Lynn, Jones of Holy Cross, Sullivan of Dartmouth, Sterrett of the Highlanders and Devlin of the York Beach.

ATHLETIC NEWS AND CHATTER

Jack Moakley, Cornell's peerless coach, has little to worry about in the track and cross country prospects for next season. Of the seven men captured the intercollegiate cross country championship last year, only two graduate this year, Ted Caldwell—while Rhodt, the husky Cornell miler, the coach, was free to build up a new team, but he developed those stars so cleverly that Armagnac should be among the topnotchers in the scholastic cross-country game.

* * *

The Johns Hopkins track at Baltimore, where the intercollegiate championships will be held, is in fine condition for the big events.

* * *

Albert Wanderlich, the middle distance star of the Abington High, will enter the University of Pennsylvania this Fall. Starting as the class's team-mate, will enter Cornell, Dr. William T. McGrew, the coach, was free to build up a new team, but he developed those stars so cleverly that Armagnac should be among the topnotchers in the scholastic cross-country game.

* * *

Hugh C. McGrath of the Park and Recreation Department announces another track meet to be held at Charlesbank Gymnasium tomorrow afternoon, open to residents of the South and West Ends. This is the last preliminary meet of the season and the three first place winners will compete in the final meet at Franklin Field August 22. Entries close with Joseph J. McNamara, Charlesbank Gymnasium, Joseph A. Cahalan, Columbus avenue playground, or with E. K. Kenrich, in the street sheet. Events: 50-yard dash, 100-yard dash, 220-yard dash, 440-yard run, 880-yard run, one-mile run, one-mile walk, running high jump, running broad jump, 16-pound shot put, baseball throw.

* * *

Wesley M. Oler, Yale's high jumper, will not compete in championships this year. Of the men in this event a better chance for high honors in the line of Hamilton, who has just returned from abroad and feels that he is entitled to a rest.

* * *

Detroit will have some of those Olympic events as its residents. Gaston Strobino, who was the star of the Detroit Olympic Club, will enter the hop-skip-and-jump trade there. Ralph Craig, winner of the two and three-mile events at Stockholm, has always lived in Detroit.

* * *

In a three-days' meet to be contested next week in England between Farming of South Africa and Australia, Farmer Tom Longboat will represent the latter. Time of 161 revealed in all three heats, and the races were held on a grass track with a heavy rain falling.

GLASSES

mounts by accident can be duplicated in a few hours. Same like yours, and we have over 2,000 styles in stock. Can duplicate stock lenses in most any prescription. Mail us your broken lenses or frame. Let one of our registered optometrists examine your eyes, by appointment if preferred. WILSON BROS., Scollay sq.; open eves.

Last Preliminary City Track Meet at Charlesbank Today

The last preliminary track and field meet in the list of Summer games under the auspices of the Park and Recreation Department is being held at Charlesbank Gymnasium today at 3 o'clock. A large field of entries has been received in the junior, intermediate and senior divisions, as the South and West End districts of the city, for which the meet is being held, contains many prominent interscholastic cracks. These boys are anxious to qualify in the final events to be held next Saturday at Franklin Field, as the handsome gold, silver and bronze medals which will be awarded the first three place winners in each event, and which are emblematic of the city championship, are being eagerly sought for by those youthful champions.

The meet today will start at 3 p. m., and already the list of entries received insures a high-class athletic meet.

Entries may be made to Joseph McNamara, Charlesbank Gymnasium, or Joseph A. Cahalan, Columbus avenue playground.

Carman Wins Big Race.

NEW YORK, Aug. 15.—Clarence Carman of Jamaica, L. I., won the 40-mile motor-paced race at the Brighton Beach Motordrome. Percy Lawrence of San Francisco was second and Bobby Waltham of Atlanta, Ga., third. Carman's time was 49m. 11 4-5s.

Often a Life Saver

Sanfords Ginger

Good and hot on the spot has no doubt saved many lives threatened by acute indigestion and pneumonia. It's wise to keep a bottle handy.

A delicious combination of ginger, aromatics and French brandy for the relief of cramps, pains, colds, chills, weakness, nervousness and spasms. Look for the Red Trade Mark on the wrapper, lest you get a cheap, worthless or dangerous substitute. Forty years the standard of purity, flavor and strength. Sold by druggists and grocers.

SATURDAY

Krazy Kat

Copyright, 1914, International News Service.

Pretty soft for the comic artists to-day. All the drawings on this page made by their wives. Bet it cost them more than a box of candy, though.

CHEER UP, CHEER UP. I DONT THINK OUR BOSS WILL EVER ASK THAT SHE DRAW YOU AGAIN
A LITTLE CONSOLATION MEETING BACK OF THE BARN AFTER THE ORDEAL

THE DINGBAT FAMILY

Copyright, 1914, International News Service.

Mrs. Herriman Gives Her Husband Away On the "Gentle Humor" Stuff

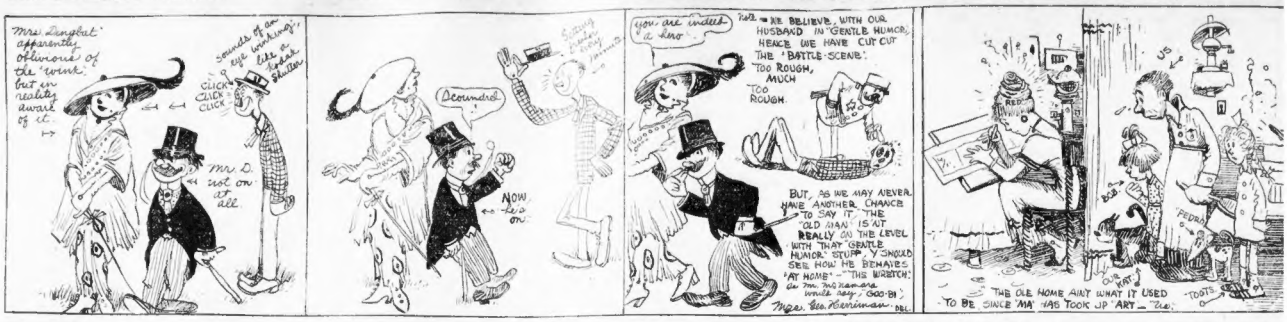
Mrs Dingbat apparently oblivious of the 'wink' but on reality aware of it
Sounds of an 'eye winking' like a shutter
CLICK CLICK CLICK
Mr D. not on at all
Decorated
NOW he's on
You are indeed a hero
WE BELIEVE, WITH OUR HUSBAND IN 'GENTLE HUMOR', HENCE WE HAVE CUT OUT THE 'BATTLE-SCENE'. TOO ROUGH, MUCH TOO ROUGH.
BUT, AS WE MAY NEVER HAVE ANOTHER CHANCE TO SAY IT, THE 'OLD MAN' IS AT REALLY ON THE LEVEL WITH THAT 'GENTLE HUMOR' STUFF Y SHOULD SEE HOW HE BEHAVES AT HOME! — THE BRUTE!
Mrs. Geo. Herriman
RED
THE OLE HOME AIN'T WHAT IT USED TO BE SINCE MA HAS TOOK UP 'ART' — TOOTS

US BOYS

Registered United States Patent Office.

Mrs. McNamara Tells the Secrets of an Artist's Life

Of course a comic artists' wife treats her husband with implicitness but—
He gets an awful lot of letters every day some of them addressed to Fanning handwriting re ways You are only useless for funny chances Department some day 'll investigate just for fun
PS. BY COMIC ARTIST HEY LAY OFF THAT STUFF!
Picture of a comic artist coming home late at night.
PS. BY COMIC ARTIST THIS PICTURE SHOWS REMARKABLE TALENT
Say cut out that piano playing. Come and answer the phone. Tell me how to spell picture. If you can't make those birds down in the comic keep quiet and quit using my pens to write notes. When a burglar comes I'm ready. What's the matter with you anyway! Don't be hysterical me. Keep out of here!
Entitled GROWLS FROM THE DEN or some inside dope on comic art a comic artists wife
Am I to eat to-morrow
Well it will be back to-morrow
A comic artist doesn't have any at hungster work with that
PS. BY C. A. SO DO I. FROM 12 TO 1, WITH AN HOUR FOR LUNCH WOULD SUIT ME
comic artists wives wear socks too believe me!!
PS. BY C. A. YES AND THEIR WIVES WEAR OUT HATS — AND BOOKS ARE CHEAP
WELL KNOWN SAYINGS ILLUSTRATED BY TOM McNAMARA
YES INDEED BET CHA LIFE, BELIEVE ME, A FAMILY MAN CERTAINLY HAS HIS TROUBLES!

ABIE THE AGENT

Copyright, 1914, International News Service.

Hershfield Never Could Get This Nell Brinkley Effect

I THINK IT'S TIME ABE WAS A 1914 "COMPLEX"
I WISH MY HUSBAND WOULD ALLOW ME TO SUGGEST THE STYLES FOR REBA — THIS IS THE NEW PEG TOP SILHOUETTE
FROM THE WAY HE TREATS ABE KABIBBLE, I THINK BENNY SPARKBAUM, OF THE 1914 "COLLAPSIBLE" IS A TAR WORSE CHARACTER THAN THAT OLD DESPERATE DESMOND
I DON'T KNOW HOW REBA COULD LIKE ABE?
ABE SHOULD BE DRAWN IN A BATHING SUIT ALL SUMMER — HE LOOKS SO CUTE!
TO THE READERS I NEVER TOOK AN ART LESSON IN MY WHOLE LIFE. I WAS SO NERVOUS. SOON AS THE HOT WEATHER SET IN, MY HUSBAND DISCOVERED THAT I HAD DRAWING TALENT. I FEEL THAT IF YOU CAN STAND MR. HERSHFIELD FOR SIX DAYS, YOU WILL FORGIVE THIS ONE EFFORT OF MINE THANKING YOU, MRS. HARRY HERSHFIELD

JERRY ON THE JOB

Copyright, 1914, International News Service.

Hoban Isn't Married, but—

LISTEN "WOODY" ON AUGUST 15 ALL THE COMICAL ARTISTS GOTTA GET THEIR WIVES TO DO THEIR WORK AND — AND — UH — I HAVENT — I HAVENT ANY W-W-WIFE — BUT AND-BUT I'LL TAKE YOU TO A SHOW AND — UH ——
OH I SEE "YOU WANT ME TO DO IT — WELL I SUPPOSE I MUST
AND SHE DID
HOW DARE YOU CALL ME BY MY FIRST NAME, I'VE ONLY KNOWN YOU FOURTEEN YEARS — I NEVER WANT TO SEE YOU AGAIN — GO! OO!
ONE OF THOSE NICE TURNOVER COLLARS, WITH A BLACK TIE
WHITE SHOES
I SHALL RETALIATE!
LAWN FETE ON THE CHURCH LAWN
GREEN EYED MONSTER
KISSES — 10¢ A CHANCE — 17 PRETTY GIRLS
WOODROW 1914

POLLY AND HER PALS

Copyright, 1914, by Randolph Lewis. Great Britain rights reserved.

Sterrett Gets Stuck for Washing the Dishes

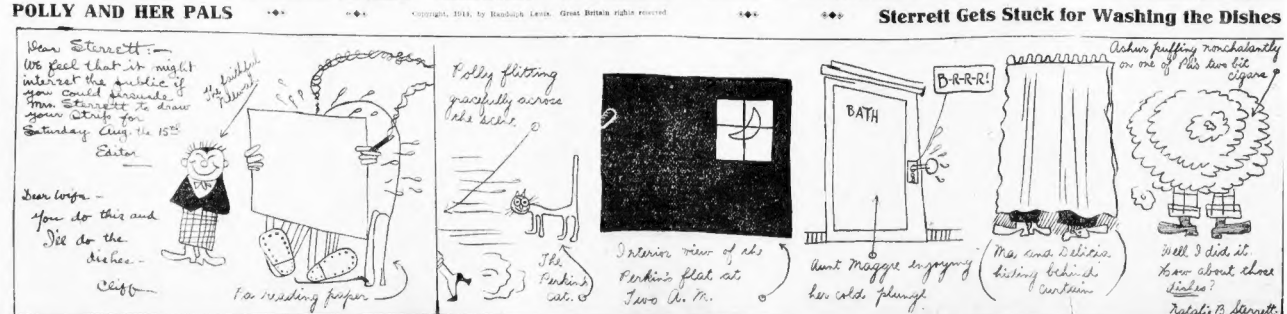
Dear Sterrett:— We feel that it might interest the public if you could persuade Mrs. Sterrett to draw your strip for Saturday, Aug. the 15th Easter
Dear Lucy— you do this and I'll do the dishes— Cliff
For washing paper
Polly flitting gracefully across the scene
The Perkins' flat.
Interior view of the Perkins' flat at Two P. M.
BATH
B-R-R-R!
Aunt Maggie enjoying her cold plunge
Ma and Dolores listening behind curtain
Arthur puffing nonchalantly on one of Pa's two bit cigars
Well I did it. How about those dishes?
Natalie B. Sterrett

THE AMERICAN'S MAGAZINE PAGE

A Bachelor's Diary

By MAX

JULY 19.

Yesterday was composed of a series of surprises, Friend Diary. The greatest one came to me when I found myself liking Josephine! As a general rule when a man has loved a woman and has had to suffer rude electment from the territory of her life he slams the door of his heart on her forevermore. If he cannot leave love he will put up with nothing less. And now after ten years of bitterness against the woman who jilted me I find myself at last sincerely and earnestly Josephine Dagood's friend. And this is how it happened:

When the 2:34 pulled in at the station yesterday I found Josephine's sombre clad figure waiting for me. It was only a few blocks from the station to her pretty cottage, and soon I was sitting on her vine-clad piazza with a few late ramblers nodding a greeting to me while Josephine poured iced tea and insisted that I smoke "to keep the mosquitoes away."

I have always had a feeling that a woman who would actually invite me to smoke, instead of giving a grudging "Yes" to my plea, was distinctly a good fellow; Josephine used to "feel faint" at the mere mention of a cigarette—and a pipe was absolutely taboo." Some day I'll write a sermon entitled "What the Miss of Nineteen Can Learn from the Mrs. of Twenty-nine." It will sell, too!

When my comfort was thoroughly looked out for and assured, Josephine told me her story and made her request.

SHE TELLS HER STORY

"Max, I was a motherless girl when I did my best to ruin your happiness. I know the bitter lack in the life of a girl who is brought up by paid governesses and housekeepers—and men. I am a childless mother now. It would help me to help some girl in the way that only a mother could do.

"Can you believe that life has disciplined me—has whipped me into line so that now I am a good enough woman to intrust with your Manette—for the Summer?"

"Manette?" I gasped brutally. "What can you want of my Manette?"

"I want to mother her," stated Josephine simply. "Oh, Max, if ever I had remembered a mother, do you think I would have acted as I did to you, or lost Sidney Darrow's love?"

"You brought Darrow's child up to hate him. You never called him to her until she lay dying, Josephine. You left him and continued your maiden name. You have broken him pretty badly. How are you to be judged for that?"

"Max, I adored Sidney Darrow blindly. I cared for him with all the jealousy and unselfishness of my undisciplined nature. He tired of my love and me. He left me for another when Sidonie was a wee baby. I made up my mind that my child must be all mine, after his neglect forced me to leave her father. And I only learned the lesson, 'Vengeance is mine, saith the Lord. I will repay,' after she had died.

"And poor Sidney did not come out to the home from which I had shut him until the day of the funeral.

* * * Well, I don't blame you, Max. Of course you would not trust Manette to me for the Summer. But I thought it would do her good to get out of the city—and thought I'd find peace in mothering her.

"She's just over fifteen now, isn't she?" I thought I could help her find herself. Fifteen is such a critical time with a pretty little daughter—I'm sorry, Max. Would you like to see my little garden?" finished Josephine without whimper or a whine.

MANETTE COMES ON THE SCENE

I like women who know how to take their medicine. Most of them have to have sugar-coated pills.

We were sitting on the little side porch shelling peas for Josephine's supper when Rex Farnham's car drew up with a flushed and dishevelled Manette at the wheel.

"How truly rural!" my niece called gayly to Josephine, quite ignoring her deep black and a certain quiet air of mourning that tinges everything the newly bereaved mother does. "Rex says if you folks want to hop in, he'll let me drive us down to the shore to show what his pet pupil can do."

To my amazement Josephine accepted and we all drove down with Manette at the wheel. There was something very annoying to me in the fact that Manette was calling a man of thirty by his first name, and I regretted that I had consented to allow Farnham to bring her and call for me. Manette's giggling and boisterous good-fellowship with this man who was my friend did not appeal to me.

The child was distinctly impressed by Josephine's quiet air of breeding and seemed immensely impressed when Josephine suggested that we all drive back to supper with her, as she would not, of course, dine out.

"Say, Uncle Max, I wish we could have a dicky little place for the Summer—one just like this. Would you drive down to see your nearest, Rex, or would the city prove too fascinating to leave?" asked Manette pertly, while we were eating our peach shortcake.

"I would leave you here until Monday morning if Mrs. Osgood happened to ask you," I found myself saying.

JOSEPHINE ASKS HER TO STAY

"Will you stay, Manette?" asked Josephine as quietly as if I had not rudely refused to entrust my niece to her a few hours before.

"Will I stay? Well, ra-ther!" cried the child.

I was distinctly relieved that she showed no regret at seeing Rex drive off with me an hour later.

"Shall I come and get you Monday morning, Kiddie?" asked Rex.

Before she could reply Josephine spoke gently: "I am going up to the city Monday afternoon. Would you wait and ride up on the train with me, Manette?"

"You bet!" said Manette.

"Thank you more than I can put in mere words, Max," said Josephine quietly to me at parting.

But my chief feeling was gratitude to her.

Rex was very quiet all the way back to the city. I hope a man of thirty is not going to be rash enough to fall in love with my little girl.

(In the next instalment Max tells of an offer to make a flying trip to Europe.)

Chic, Smart, Graceful

Are These Creations by a Famous Parisian Designer. Note the Newest Coat, Which Is Almost a Cape

SOME of the newest coats are almost as wide as the long capes. One of these of the type which has appeared recently has been sketched by a leading Parisian costumier for the Princess Fizlandoff, and is shown at the left in the picture.

The small coat is of strawberry crepon de cotton, very short at the front. It makes a basque with wide stitched plaits caught under a stitched band, fastened by a button of the material.

The long sleeves are finished by high revers of white linen, hem stitched as the collar. The blouse is of white tulle.

The skirt, of white crepon, strawberry striped, is a plain and round model and hemmed with a strawberry silk braid.

The opening, at the middle front, is outlined by a row of small crochet buttons.

SOME years are the lingerie frock was made of "musseline de communiante." Last year it is of organdy, as shown by the model at the right.

The bodice of this afternoon frock is a loose blouson, continued at back by a small court mantle bordered by a ruching of same material.

The elbow sleeves are of embroidered net, finished by a ruching.

A Bayadere girdle encircles the hips in a cutaway line at front and catches up a long tunic, bordered at the bottom by a ruching.

The underskirt, which makes the "base," is of white taffeta and totally plaited.—OLIVETTE.

Little Bobbie's Pa

By WILLIAM F. KIRK.

WEN Pa came hoam last nite he had a fonygraf with he had bought for a present for me. Ma laffed at him for gitting it because Pa sed that he dident like fonygrafs.

The reason I bought this littel instrument for Bobbie, sed Pa, is because there is one song on it that I want you & Bobbie to hear. It is called I Luv My Pashunt Husband.

A very poetick titel, to be sure, sed Ma.

Well, she sed to Pa, dear pashunt husband, play the record to youre impashunt fambly, & this is the song that the fonygraf played.

A young & luvly lady was sitting in her hoam.

Her husband was at work down on the docks.

Two lady frends suggested that they take a little roam

& tango until nearly five o'clock.

We know you luv to tango, they sed to that fair bride.

This is the life, cum on & lets be gay.

The yung wife thought a minit, & sadly then she sighed.

But to them two young mat-rons she did say.

CHORUS:

I luv my pashunt husband, so good & kind & true,

If he can work down on the docks I can do housework too.

I'd luv to go and tango, onst I won a tango prize,

But I luv my pashunt husband, & besides he mite git wise.

Now then, sed Pa, what do you think of that? I guess she told them other gals sumthing, dident she?

I guess she did, sed Ma. I think that is a perfectly senseless song, & if you bought this fonygraf jest to let me hear it, I think you lied in gitting soft inside. I guess you better take it back.

But she dident go & tango, that is the point, sed Pa.

I know, sed Ma, but the last line spoils it all. You knew it wud, too, when you brot it hoam. What are sum of the other records? sed Ma.

There is one here called You Brook my hart to pass the time Away. That guy cuddent have been very busy, sed Pa.

There is many a man that has did that very thing, sed Ma.

So I have been told, sed Pa, but there is also many a man that only thought he was braking a hart. You know, wife, sed Pa, harts dosnt brake so easy. As old H. Kinney says, the hart is only a muscle & a muscle isent so easy to brake as a egg shell. But it is a very pathetick song, sed Pa, & if you wud like to hear it, I will play it for you.

No, sed Ma, I dosnt think I care to hear it. It wud make me sad, & there is enuff going on in the world now to make people sad without listening to a popular song. I think in the morning, dear, that you better wrap that fonygraf up nice & talk it back to the place where you got it.

Oh, sed Pa, if you feel that way, I can do it.

I feel that way, sed Ma.

Do You Know That—

Twelve per cent. of all deaths in Switzerland, which is supposed to be a paradise for people afflicted with consumption, are caused by that disease.

The weekly attendance at picture palaces in the United Kingdom is 5,000,000, and about 250,000 persons are employed at these theatres.

Fifty men are now engaged in painting the Eiffel Tower in Paris. Forty-five thousand pounds of paint will be used, and the work will cost $20,000.

London, with six million people, has only eighteen murders annually. The United States, with ninety millions, has 10,000 murders a year.

Beggars in China are taxed, and have certain districts allotted to them in which to make appeals for charity.

Falmouth is probably the oldest port in England. It was used by the Phoenicians at least 2,000 years ago.

Fifty thousand knives are turned out daily by the Sheffield, Eng., cutlery workshops.

All the clocks in a man's body possess altogether six heart once in every two minutes.

Tobacco pipes of meerschaum are boiled in oil or wax before being sold.

The magnolia has a more powerful perfume than any other flower.

About 20 per cent. of the weight of meat is lost during cooking.

In France last year 14,500 divorces were granted.

The London policeman arrests on an average seven persons per year; the Parisian policeman arrests twenty-nine.

In the Web of Life

Constance and Edith Have a Heated Quarrel Over the Latter's Unjust Treatment of Tom

By VIRGINIA TERHUNE VAN DE WATER.

CHAPTER XXVII.

TOM MORTON'S letter to Edith Hale had been sent on the impulse of the moment, as soon as he had received Constance Medford's note. He had felt that he could not endure another hour without asking the woman he loved to give him a chance to explain matters to her. To this end he had written urgently, perhaps more convincingly than he knew. With the dread of further delays, caught him by the circumstances of the past few days, he emulated Constance Medford's example and put upon his envelope a special delivery stamp.

The letter reached its destination during the evening and was laid by Constance upon Edith's dressing table. Here the white oblong caught the girl's eye as soon as she switched on the light in her room after parting from Ralph at the door of her home. She had paused, as was her custom, at her mother's room to say good-night, then had gone softly to her own chamber. She did not suspect that her cousin was lying awake, hoping that Edith would come to her with some news of Tom. Constance felt that she could sleep better if she knew that Tom was not as wretched as she feared.

But this whim—if whim it was—was not to be gratified, and she turned over with a sigh and closed her eyes. Once she thought she heard a door open and shut, but as there was no one to respond she convinced herself that she had been mistaken and tried to think of other matters.

Meanwhile Edith looked at the envelope before her with a sneer of disgust. Perhaps there is no person stronger in her prejudices than the much-loved woman who has accustomed to having things her own way, and can, therefore, brook no opposing of her will. Tom had mortified her, had seemed not to care enough about her to be present upon the occasion of her dinner, had, she thought, been with some other woman. All of these misdemeanors made it hard for her to forgive him. A woman who loved more deeply, who had known more real suffering, would have trusted more, or would, at least, have given the offender an opportunity to explain himself. But wounded vanity coupled with jealousy form a combination that even a strong and just man would find hard to fight. And a pretty woman can be very vindictive to one who seems to forget her charms.

With a determination that did not falter, Edith picked up the letter, carried it to her desk, and seating herself there, pulled off her long gloves, dropping them in her haste on the floor, seized an envelope, slipped Tom's unopened letter into this, and with a firm hand addressed it to the sender. Then, stamping it, she crept softly downstairs with it, and, in spite of the lateness of the hour and the darkness of midnight, ran down the garden walk and dropped the letter into the box at the gate. The front door slipped from her grasp as she was closing it upon her return and it was the sound that Constance heard. Had she suspected who had caused the noise and what her errand out-of-doors had been, she would have slept even less than she did that night.

MOODY THOUGHTS

Yet she was not to be kept long in ignorance of Edith's actions. After breakfast the following morning the two girls strolled out upon the broad veranda. The clouds of yesterday had been driven away by a favoring breeze and once more the world looked very beautiful. Mrs. Hale had gone out through one of the long windows from the dining room to chat about the plans for the day. She had asked Edith no questions, as her husband had suggested that "the child was best left alone until she could think matters over quietly." Nor had Edith volunteered any information beyond the brief fact of her engagement, which she had imparted on the night of the dinner. There was an atmosphere of calmness about them all, it seemed to Constance, and she found herself charged against conditions. Again and again she reminded herself that the affair was not concern of hers, that she had no right to resent her cousin's pluck, that it was ridiculous for her to make herself unhappy over the unfortunate circumstances. She could not rid herself of a sense of depression.

It was, therefore, with a throb of gratitude that she heard Edith, soon after her mother had gone back into the house, say:

"Sit down here by me, Connie. I want to talk to you. I've had a horrid time since I saw you yesterday."

At last Constance thought, she would learn something of Tom's fate.

"Thank you," she said, obeying Edith's motion for her to take a seat on the broad wicker divan. "I am sorry you have had a horrid time, dear."

"I know you are," Edith affirmed. "And that is why I want to talk to you and tell you what has happened."

Finding it rather agreeable to pour forth her grievance to a sympathetic listener, Edith gave a graphic account of the encounter of last evening, repeating with evident enjoyment her scathing replies to Tom's appeal. So absorbed was she in her story that she did not see the stern look that was changing Constance's naturally curving lips to a hard line. Finally, the narrator told of the letter she had found on her table.

"I laid it there," Constance said briefly.

"I supposed it was you," remarked Edith. "I was so angry at Tom's daring to write to me that I actually was not a bit afraid to run all the way down to the gate and mail his letter to him unopposed. He must have received it this morning."

To her astonishment, her companion uttered an exclamation of mingled horror and compassion. Her eyes were wide and dark, her face pale.

"And that," Constance accused, "that is the way you treated an honorable gentleman!"

A DENUNCIATION

"Connie!" gasped the girl. "What do you mean?"

Constance had risen to her feet. Her cousin had never before suspected the existence of the temper that now flashed forth.

"Mean!" she exclaimed. "I mean that you have been cruel, unjust—both you and Ralph—and that you, a girl who is supposed to be capable of tenderness, have trampled under foot the love of a good and honorable man. Oh, I know you don't trust him"—as Edith tried to check her—"but that is nothing to be proud of! I should think you would be ashamed to acknowledge what you have done!"

She stopped with a quick catch in her breath, as if suddenly overwhelmed at the sound of her own tempestuous denunciation. Then, turning, she went swiftly into the house.

(To Be Continued.)

Household Suggestions

When making a fruit pie do not put the sugar on the top under the crust, but mix with the fruit below, otherwise it makes the crust heavy and is more liable to boil out.

To remove labels from bottles, wet the label with water and hold it over the flame for a second or two. The steam quickly penetrates the label and softens the gum or paste.

To clean sultanas quickly, place the fruit in a floured cloth. Tie the ends of the cloth and shake well for five minutes. The stalks will fall off and the fruit will be clean for using.

Boiled potatoes make an excellent substitute for soap when the hands have become blackened by contact with pots and pans. Rub a little potato well into the hands and wash in warm water.

Flowers keep better in damp sand than in water. Flowers for the table may be more gracefully and firmly arranged in a jar of wet sand than in a foundation of moss.

To remove bloodstains, soak the article in cold water to which ammonia has been added; wash in warm water with naphtha soap.

To polish a black marble clock rub over with olive-oil and finish with a clean chamois leather.

A simple, effective glue that is harmless, colorless and odorless can be made by adding ordinary tapioca to water and boiling.

Before eating no orange, soak it in hot water for half an hour. The skin will loosen and come off easily, and the orange will be as sweet as if freshly picked.

Frost-bitten vegetables should be soaked in cold water for one hour before boiling. A piece of saltpetre should be added to the water in which they are cooked.

Advice to the Lovelorn

By BEATRICE FAIRFAX

TELL HER OF YOUR LOVE

DEAR MISS FAIRFAX:

I am twenty-five and in love with a girl one year my junior. We have been playmates since childhood. My brother, four years my senior, has been abroad for many years. Now he has returned and is trying to win this girl's love. I am making a fair salary, but could not yet give to this girl all the comforts she is used to. I am desperate. BROTHERS.

Why not talk the matter over with your brother? He may not realize how much this means to you. He cares too, you must each tell her of your feelings, and when she has chosen, feel that the best man has won and that the other has no grievance.

MAKE FIRST OVERTURES

DEAR MISS FAIRFAX:

I am in love with a young man two years my senior, and have had a quarrel with him. By watching his actions I think he very much wants to make up the same as I do. Kindly tell me which of us should speak first. ANXIOUS.

It is a good rule for the one who first offended to "speak first." The difficulty lies in the belief of each that this applies to the other.

Men are proverbially stubborn, and if your love means a great deal to you don't risk it on the score of pride. Make the first overtures, but don't be humble, and don't repeat them if they are rejected.

For Freckled, Tanned, Red or Wrinkled Skin

Just beneath that freckled, tanned or reddened complexion there is an absolutely beautiful skin of purplish tint and delicacy. If you could only bring this complexion to the front, dissolving the tanned one! Well, you can—in the easiest, simplest, most natural manner imaginable. Just get at any drug store an ounce of ordinary mercolized wax, apply nightly like cold cream, removing in morning with a washcloth. The wax absorbs the impurities, dirt, tissue, blackheads, pimples, or other disguises with the old skin. Nothing else will accomplish such wonderful results in so short a time.

Four times any other powder weighs often appears on the face. In such cases nothing is better than a face mask made of pure mercolized wax and witch hazel. This is unmasking, indeed.

ADVERTISEMENT.

A New England manufacturer recently said that when establishing agencies in the West, he always tried *first* to secure as an agent the grocer who displayed a Chase & Sanborn sign.

You often hear of a grocer recommending certain brands of tea, but *here* are teas so good they recommend the grocer.

CHASE & SANBORN'S TEAS

In pound, half-pound and quarter-pound, sealed, air-tight canisters

PANAMA CANAL OPENS TO 10,000 TON VESSELS WTIH BIG CEREMONY

PANAMA, Aug. 15.—The opening of the Panama Canal to ships of 10,000 tonnage was celebrated today with elaborate ceremonies in which Colonel Goethals, U. S. A., builder of the waterway, played a prominent part.

The United States was not officially represented and the celebration suggested but little of the international significance in the event.

The steamship Ancon, owned by the War Department, which is under charter by the Panama Railroad, was chosen as the first big ship to be sent through the famous waterway.

The program called for ceremonies extending throughout the day in connection with the passage of the Ancon. At 7 a. m. the ship anchored at the end of the deepwater channel on the Atlantic side, she being scheduled to go through the Gatun locks about 9 o'clock, making the passage of Culebra Cut about noon and reach the Pacific Ocean end about 5 p. m. Colonel Goethals, with a distinguished party, was upon the bridge of the Ancon.

All the seventy-four regular officers and men on the Ancon were in white uniform, and the ship was dressed with the flags of all nations.

Among the invited guests on the Ancon was President Porras of the Republic of Panama.

When the Ancon started on her historic voyage through the canal she was greeted with toots from the whistles of all the ships in the harbor. The Panama national band, which was on board, played the "Star Spangled Banner," and other patriotic tunes but the music was drowned in the roar of the whistles.

The Ancon was loaded with the cargo she had brought from New York, this being left on board purposely to give the canal a full test.

Chinamen in Guise of Coal Passers Are Taken After Fight

Two Chinamen, disguised as Jamaica negro coal passers from the United Fruit Company's steamer Bowden, were overpowered after a brisk fight on Long Wharf, early today by United States Customs Guard W. F. Plummer and Allen Johnson, night watchman. The Chinamen are detained on charge of being in this country unlawfully.

The suspicions of Plummer were aroused when two of the Bowden's coal passers strolled up and asked casually: "What time do you go to lunch?" Plummer watched the string of Jamaicans passing to and from the steamer, then seized two who didn't look like the real Jamaica article. Two of the real coal passers were also taken to the immigration station on suspicion of trying to smuggle the Chinamen in.

Urge U. S. Aid for Foreign Creditors

At a meeting of the board of governors of the Investment Bankers' Association of America at the Copley Plaza the following resolution was adopted: "That the governors of the Investment Bankers' Association urge that prompt action be taken by the Secretary of the Treasury to use every power of the United States government to facilitate payment by American debtors of their obligations payable in gold to foreign creditors."

Typos Refuse to Back Dallas Strike

PROVIDENCE, Aug. 15.—The International Typographical convention has disapproved the strike of Typographical Union No. 173 of Dallas, Tex., against the Dallas News on April 1 in defiance of the advice of the international executive council to arbitrate the issue. The union is ordered to notify the News publisher that it is willing to arbitrate immediately.

Will of Mrs. Mary Miller Is Filed

The will of Mrs. Mary Miller, widow of Joseph Miller, once a leading merchant of Boston, has been filed for probate. Bequests are made to the Little Sisters of the Poor and to the Home for Destitute Catholic Children. Provision is also made for the education of the testatrix's grandchildren out of a trust fund, and the residue is left to her children, John and Alice Miller. The executors named are Alice Miller and Charles I. Quirk, who have furnished bonds of $60,000 each.

U. S. Charters Ships to Bring People Home

PARIS, Aug. 15.—The United States Government has chartered the trans-Atlantic steamers Rochambeau and Espagne for the purpose of transporting all Americans in Europe who are in pressing need of immediately returning home. School teachers who must soon return to duty are especially referred to. The Espagne will sail August 21 and the Rochambeau on August 28.

Report Judge Riley Is Safe in Ireland

Thomas P. Riley, assistant attorney-general; David B. Shaw, election commissioner; Dr. D. J. Kelly and ex-Senator Michael J. Murray, who went abroad in July, are reported as being safe in Ireland.

$25,000 for Richards, Elevated Arbitrator

James L. Richards, who served on the labor committee and the Board of Arbitration as the representative of the Boston Elevated, received $25,000 for his services.

Hal Reid Shoots Self.

RED BANK, N. J., Aug. 15.—Hal Reid, the playwright, is suffering from a slight bullet wound today. He stated he was practising for a moving picture act, and in pulling a revolver from his pocket it suddenly discharged.

German Cruisers Stop British Ships

LONDON, Aug. 15.—A Reuter dispatch from Paris says the German cruisers Goeben and Breslau were received enthusiastically by the Turks on their arrival. Le Temps says:

"The Turkish torpedo boats communicated to the German commanders the result of their reconnaissances outside the straits. The Turks also supplied both German ships with coal. The cruisers searched several British, French and Greek merchantmen lying in the Dardanelles and removed the French flag and the wireless apparatus from the liner Saghalien.

Germans Renew Battle at Liege

BRUSSELS, Aug. 15.—The Germans have transferred the bombardment of the Liege forts from the right bank of the Meuse River to the left. Fort Pontisse is undergoing the worst assault. Not relying on their siege guns, the enemy is attempting to rush the forts by main force. The attack is developing great fierceness, but attains no success. The Germans are being mowed down by the Belgian fire.

German Cruiser Off the Golden Gate

SAN FRANCISCO, Aug. 15.—The German cruiser Leipsig was sighted near the Golden Gate today though it was thought she had sailed north. The cruiser is believed to be lying in wait for the British steamer Cloughton and that vessel has been warned by wireless to stay within the three-mile limit. The Cloughton is bringing 4,000 tons of coal which would be of great help to the Leipsig.

J. H. Mansfield Run Over by Electric Car

John H. Mansfield, a Winchester man, eighty-eight years old, fell or jumped off the running board of an inbound car at Boylston and Arlington streets today and the car's rear trucks passed over his legs. At the Homoepathic Hospital it was expected amputation would be necessary.

Russia to Care for Prisoners' Wives

ST. PETERSBURG, Aug. 15.—The mayor has issued a proclamation that Russian municipal authorities "will take charge of the wives and children of German and Austrian prisoners of war, as Russia does not wage war on defenseless women and children."

Miss Kennedy Held in London by War

Miss Alicia M. Kennedy, daughter of a Boston merchant, and her mother are marooned in London, according to a cablegram they have just sent here.

BOSTON AMERICAN

Correct Answers To the First Ten Pictures in the Recent $4,000 Picture Puzzle Competition Will Be Printed In Tomorrow's Sunday American

INTEREST IN BIG AMERICAN SWIM IS STATE-WIDE

That the water frolics and races to be held in the Charles River Basin on Saturday afternoon, August 22, in connection with the swimming carnival of the AMERICAN, will be the most successful held since this paper inaugurated the idea several years ago, is evidenced in the interest manifested in all parts of the State.

The aquatic sports will be held from 2 to 6 p. m. Mothers are invited to bring their little ones and enjoy themselves.

At least 125,000 persons witnessed the diving and swimming matches last year in the basin and not a complaint was registered about crowding, it being the consensus of opinion that the place is so situated that everyone can enjoy the events without fear of injury.

The course mapped out for the big race, the principal feature, will be along the Boston side of the Charles River lower basin, between the Union Boat Club landing and Harvard bridge. The turn will be made for the return trip at a stake boat a few feet from the bridge and then down stream to the boat landing of the clubhouse.

New entries today are:

Ruth Barton, sixteen, of No. 109 Bradstreet street, Beachmont; Agnes L. Parker, fourteen, Boston; Nettie Green, No. 7 Hull row, Charlestown; Louisa Mowles, No. 27 Lyon street, Dorchester; Anna M. Barry, No. 9 Elm street, Dorchester; May Hurley, No. 109 Park street, Dorchester, and Annie Magee, No. 16 South street, Dorchester.

Other entries are:

Anna Fay, twelve, No. 84 Tenean street, Neponset; Margaret A. Harris, fifteen, No. 41 School street, Brookline; Anna J. Luker, thirteen, No. 1 Noanet street, Boston; Susie Luker, No. 1 Noanet street, Boston; Esther Carme, seventeen, No. 61 Wales street, Dorchester; Elizabeth Eaton, fifteen, No. 100 Waterhill street, West Lynn; Ida Pitindl, sixteen, No. 537 Freeport street, Dorchester; Mildred Warner, ten, of No. 131 Brook street, Brookline.

Esther Corcoran, fifteen, No. 129 Linden Park street, Roxbury; Madeline H. Coffey, sixteen, No. 304 Adams street, Dorchester; Marion and Gertrude Gibson, No. 1940 Dorchester avenue, Dorchester; Gertrude Ginhold, No. 16 Winslow street, Plymouth; May Sullivan, No. 16 National street, South Boston; Ruth McNamara, No. 423 Bennington street, East Boston; Helena McManus, thirteen, No. 48 Broadway, Cambridge; Isabella Sheehan, No. 25 Maryland street, Dorchester; Lillian McNabb, No. 107 Charter street, North End; Margaret Kingston, No. 261 East Eighth street, South Boston; Florence Julian, No. 124 Spencer street, Dorchester; Arline G. Lane, fourteen, No. 5 Tileston street, North End; Josephine McCarthy, fifteen, No. 624 East Eighth street, South Boston; Alice Goodurn, thirteen, and her sister Lillian, seventeen, of No. 367 Freeport street, Dorchester.

Katharyn B. Coelsch, No. 30 Centre street, Jamaica Plain; Carrie Boon, No. 142 Paris street, East Boston; Mildred Wyman, No. 27 Bowker street, Brookline; Dolly and Ella Luby, No. 87 Elmwood street, Roxbury; Helen Barrett, No. 28 Benton street, Roxbury; Alice Driscoll, No. 134 Vernon street, Roxbury; Alice Kelly, Cabot street, Roxbury; Sadie Gualtiere, No. 450 Hanover street, North End; Anna Slaney, Helen Slaney, Margaret Cuddyer, No. 212 F street, South Boston; Ruth F. Foley, No. 48 Newport street, Dorchester; Annie Jacobson, No. 5 Chesterfield street, Roxbury; Mary Barry, No. 44 Washington street, Charlestown; Josephine J. Ryan, No. 3 Buttrick place, Boston; Marjorie Harrington, No. 128 Cypress street, Brookline; Elizabeth Harrington, thirteen, No. 128 Cypress street, Brookline, members of the Brookline Gymnasium Association; Miss Mary McArdle, No. 3 Balmoral park, South Boston; Miss Elizabeth McArdle, No. 3 Balmoral park, South Boston; Miss May Silver, No. 5 Tileston street, Boston; Ruth Calkins, No. 1841 Dorchester avenue, Ashmont.

Mollie Harte, Dorchester; Rose Kotler, No. 28 Leverett street, West End; Frances Rounds, No. 16 Leon street, Roxbury; Margaret Nugent, No. 614 Sixth street, South Boston; Anna B. McNamara, No. 423 Bennington street, East Boston; Helen Spellman, Cambridge street, East Cambridge; Olive Jenkins, No. 636 Saratoga street, East Boston; Zeta Lawlor, No. 286 Crescent avenue, Beachmont; Eleanor Shields, No. 128 Ballard street, East Saugus; Elizabeth Ruth Lavery, twelve, No. 546 Saratoga street, East Boston; Bertha Le Fort, No. 582 East Eighth street, South Boston; Rose M. McCarty, No. 3 Buttonwood court, Dorchester; Katherine Rose McManus, thirteen, No. 9 Chesterfield street, Roxbury; Oda Prahl, No. 591 Summer street, West Lynn; Bessie Schimmel, No. 31 Mill street, Dorchester; Mae Hannaford, No. 48 Bridge street, Cambridge; Gudrun Johnson, thirteen, Frank street, Worcester; Mabel A. Pratze, No. 12 Ashland street, West Lynn; Helen Sullivan, thirteen, No. 13 Chesterfield street, Roxbury.

United Fruit Makes War Profit on Sugar

The United Fruit Company has made the enormous extra profit of $200,000 on a cargo of sugar. The cargo sold at five cents per pound, ex-duty. The $200,000 is over and above the regular profit which would have been realized if the sugar had been sold at the regular market rates prevailing three weeks ago. It is estimated that the company will net a round million from sugar this year.

Expect Boston Tax Rate to Be Increased

The nearest estimate that can be made of the city of Boston tax rate, to be announced Monday, is $17.75, an advance of fifty-five cents over 1913. The exact rate will be largely determined by the amount of overlay to be allowed by the assesors, but on actual figures of valuations so far compiled an advance of fifty cents at least can be figured over the 1913 rate of $17.20.

WHERE-TO-DINE

HOTEL CROFTON

Mlot, between Wash. & Tremont Sts.

SPECIAL—$1.25

EVERY SATURDAY

Planked Sirloin Steak Served for Two Persons, served in Cafe and Grill Room, 11 a. m. 11 p. m.

BACHELOR APARTMENTS

We Have Only One Season for specializing, and that is all the time. Our specialty is the best of everything at right prices. Through this policy we have grown from one to five dining rooms.

CRAWFORD HOUSE

SCOLLAY SQUARE and BRATTLE STREET

"Rich's Grill" 153 Federal St

NEAR So. Terminal, established 1875; all food prepared and cooked before your eyes; business men's lunch from 11:30 to 3, 50c; buffet, froid and dairy dishes for hot weather; wine list.

Roosevelt Off for Hartford Meeting

OYSTER BAY, N. Y., Aug. 15.—Accompanied by his son Archie, Colonel Roosevelt left Sagamore Hill today in an automobile for Hartford where he will speak tonight at a rally of Progressives. On the way the Colonel stopped at Roslyn, L. I., to attend the marriage of Gifford Pinchot and Miss Cornelia E. Bryce. Colonel Roosevelt will be the guest of Admiral Cowles of Farmingdale at a dinner tonight and is expected to return to his home Wednesday.

Fay Flays Raising on Prices of Food

Former Representative Thomas J. Fay, candidate for the Democratic nomination for Congress in the Eleventh District, denounced the food barons for inflating the prices of necessaries of life and using the European war as an excuse, at a meeting in Ford Hall, West Roxbury. "This is nothing but a get-rich-quick scheme on the part of certain firms and trusts," he declared.

PORT OF BOSTON

ARRIVED FRIDAY.

[illegible] Rotterdam.
[illegible] and Colombo, via Port Said.
[illegible], Hawkesbury and Halifax.
[illegible], Yarmouth, N. S.
[illegible] Philadelphia.
[illegible], New York.
[illegible], New York.
[illegible] Baltimore via Newport News and Norfolk.
[illegible]
[illegible] Bath.
[illegible], Portland.

SAILED.

[illegible] McDougall, Newport.
[illegible] Liverpool.
[illegible] Portland.
[illegible] Portland, Eastport and St. John, N. B.
[illegible] Yarmouth, N. S.
[illegible] Baltimore.
[illegible] Baltimore via Newport News.
[illegible], New York.

DUE TODAY.

[illegible] Manila, etc., via Suez.
[illegible], Matanzas.

DUE SUNDAY.

[illegible] Bluefields.

DUE MONDAY.

[illegible] Antwerp.
[illegible] Bocas del Toro.
[illegible]

DUE TUESDAY.

[illegible] Naples.

DUE WEDNESDAY.

[illegible] Cuba.
[illegible] Copenhagen via Christiania.

DUE THURSDAY.

[illegible]

Tours and Travel. Tours and Travel.

Canada Steamship Lines Limited

¶Announce no interruption in service from Niagara to the sea.

¶All passenger steamers in operation between Toronto, Thousand Islands, Montreal, Quebec, Lower St. Lawrence and Saguenay River.

¶Canada's most delightful month for water travel.

CUNARD

BOSTON—QUEENSTOWN—LIVERPOOL

FROM BOSTON

FRANCONIA - - Sept. 5
LACONIA - - - - Sept. 15
FRANCONIA - - Sept. 29

Sailings subject to delay and cancellation

The Cunard Steamship Co., Ltd.
126 STATE STREET
Tel. F. H. 4000

PLANT LINE
TO THE PROVINCES

Sailings from Boston as Usual for Halifax, Hawkesbury and Charlottetown.

S. S. Evangeline Tuesday noon; S. S. Halifax Saturday, 3 P. M.

Service in no way interrupted by war of Europe.

Book passage at City Ticket Office, 248 Washington St., or Commercial Wharf.

"NEW YORK $2.75

via Rail and Boat, Daily and Sunday. "THE ONLY INDEPENDENT LINE OPERATING BETWEEN NEW ENGLAND and NEW YORK."

COLONIAL LINE 232 Wash. St. Phone F. H. 2780

To New York
—VIA—
LONG ISLAND SOUND

Special Boat Trains with Parlor Cars Leave South Station as Follows:

Fall River Line (Daily), 6:00 P. M.
Providence Line (ex. Sat.); 6:06 P. M.

City Ticket Office, Cor. Washington and Court Sts. 'Phone Fort Hill 2770.

BAY STATE LINE NEW YORK $2.50 VIA RAIL & BOAT

via Trolley and Boat, $2.25
Staterooms, $1.00, $1.50 and $2.00.
Steel Steamships Georgia and Tennessee. Daily, including Sunday. Improved Service. Telephone Main 1741. Ticket Office, 214 Washington St., Boston.

Summer Resorts.

MASSACHUSETTS.

HOTEL ATLANTIC.

REVERE BEACH, MASS.—Terms $1.50 day, board and room; special rates to families and parties; garage; telephone 21000 Revere. F. R. ATKINS, Prop.

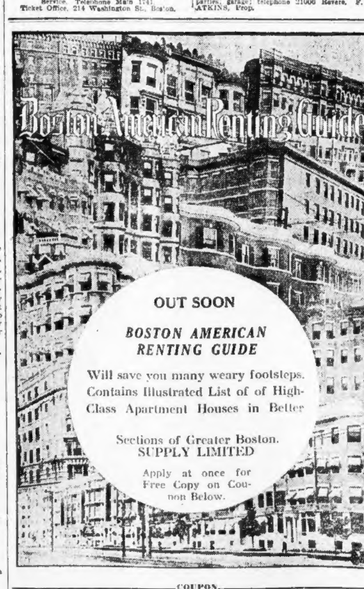

COUPON

BOSTON AMERICAN
80 Summer St.,
Boston, Mass.

Please send me a copy of your Renting Guide to High-Class Apartments as soon as published, without cost to me, and oblige.

Name....................

Address....................

SUNDAY SERVICES

Baptist.

TREMONT TEMPLE BAPTIST CHURCH—Strangers' Sabbath Home; preaching at 10:30 and 7 o'clock by the Rev. Robert S. MacArthur, D. D.; Mme. Wilhelmina Wright Calvert, soprano soloist; prayer services, 9:30 and 6 o'clock; Sunday school at 12:10.

Christian Science.

THE FIRST CHURCH OF CHRIST, SCIENTIST—The Mother Church, Falmouth, Norway and St. Paul sts., Boston; Sunday services, 10:45 a. m.; subject of the lesson sermon, "Soul"; Sunday school, 10:45 a. m.; testimonial meeting every Wednesday evening, 7:30.

Congregational.

PARK STREET CHURCH—Corner Park and Tremont sts.; the Rev. A. Z. Conrad, D. D., Ph. D., pastor; preaching by Rev. Charles A. Blanchard, D. D., president of Wheaton College, at 10:45 and 7:30; Friday evening devotional service at 7:30.

OLD SOUTH CHURCH—Service at 10:30 a. m.; Rev. Willis H. Butler, the associate minister, will preach; all seats free; no evening services during August.

HOPE CHAPEL—Shawmut st., between Church and Pleasant sts.; Bible school at 2:45 p. m.; service at 7:30, at which Rev. G. Charles Gray will preach.

Miscellaneous.

INTERNATIONAL BIBLE STUDENTS' ASSOCIATION (undenominational)—Free Bible lecture Sunday, Aug. 16, at 3 p. m., in Steinert Hall, 162 Boylston st.; T. E. Barker will speak; topic, "The Present Crisis a Forerunner of the Kingdom"; you are cordially invited; seats free and no collection.

Spiritualist.

MR. AND MRS. HARVEY REDDING, 30 Huntington av., Hall 410; public SPIRITUAL CIRCLE, 2:30; evening meeting, 7:30; leave car at Public Library.

Swedenborgian.

CHURCH OF THE NEW JERUSALEM (Swedenborgian)—Bowdoin st., opposite the State House; Rev. James Reed and Rev. H. Clinton Hay, pastors; divine worship at 10:30 a. m.; Rev. James Reed will preach; all are welcome.

Unitarian.

FIRST CHURCH IN BOSTON, corner of Berkeley and Marlboro sts.; Rev. Charles E. Park, minister; union services will be held in King's Chapel during the Summer. The church is open daily from 10 to 12 a. m. and 3 to 4 p. m.

Universalist.

WINTER HILL UNIVERSALIST CHURCH—Thurston st., Somerville; Rev. Hendrik Vossema, pastor; services at 10:30 a. m.; quartet.

Real Estate—Miscellaneous.

LLOYD VILLA

GRAND CLOSING OUT SALE OF BUNGALOW LOTS

Prices: $19, $29, $49, $69, $99. A few higher. One, two, three cents per foot. No Interest for 2 Years.

Large Lot Low Prices Easy Terms

REMEMBER: THESE ARE NOT WAR PRICES.

ONLY 39 LOTS LEFT

Located in Greenwood, Mass., on Myrtle Ave. and Greenwood Street. One minute walk from Boston & Maine R. R. Station or electric car line from Main Street. Good train and car service. Visit Lloyd Villa Saturday P. M. Sunday all day.

TRAIN SCHEDULE NORTH STATION.

Aug. 15—1:19, 1:40, 2:30, 3:04.

Aug. 16—9:15, 11:30, 12:30 A. M.; 1:45, 4 P. M.

Electric cars every 15 minutes from Sullivan Square, Boston-Reading Lowell-Lawrence car, lower level, to Greenwood Street, near R. R. Station. All fares returned to those who visit property. Come out at our expense and investigate. Free automobile service by appointment. Representatives on property on advertised days.

FRED C. TOBEY LAND CO., 1105-6 Tremont Bldg.

Tel. Haymarket 442.

GET ABOARD!! NOW!

THESE SMALL FARMS 35 MINUTES FROM PARK ST. SUBWAY ARE THE REAL THING. EVERYONE PLEASED. ONE CUSTOMER MAKES CROPS PAY FOR LAND IN ONE SEASON

East Lexington Estates

is one solution to the high cost of living. Located in the old historic town of Lexington, on high land, commanding a beautiful view of the surrounding country. Rich farming land and cut into ¼ acre, ½ acre and acre lots for small chicken or truck farms. A location hard to duplicate. Some beautiful bungalow sites on the hill in the oak grove. Handy to schools, churches, stores, etc. Perfect titles—warranty deeds. Price from $29 upwards, sold on easy terms or 15% discount for cash. To see property, take any Lexington car from Harvard sq., get off at Pleasant st., East Lexington, go up Pleasant st. to Fern st. to the land. Week days our auto meets all cars at the Arlington Heights car barn, free ride to the land. WILBUR, 89 State st., Boston.

1 Square Foot Land for 1c

AT GREENWOOD, just beyond Melrose; buy as much as you need and make your own terms. $1 to $5 down, 50c a week; all high land, good streets, water, 5 min. to Greenwood depot and 2 min. to electrics; can be seen any time. Write quick to T 38, Boston American.

Paint $1 A GAL.—stands 2 goods, all colors; varnishes, stains, etc., reduced prices. FALVEY PAINT WAREHOUSE, 56 Pearl st.

CHAPIN'S Farm and House Guides Free. 294 Washington St., Boston.

REAL ESTATE bargains; send for list. N. J. POTWIN, So. Royalton, Vt.

GOOD 20-acre farm, fine set of buildings; furniture and all tools included; price $2,200; terms. E. H. MORTON, station agent, Greenwood; tel. 21-0-76 Wakefield; 356-W Melrose.

Real Estate—Arlington.

$300 DOWN, price $3,500; 2-family house, 5c fare, in fine repair, improvements; rent $36 per month. Tel. OWNER, 3817-M Somerville.

Real Estate—Beachmont.

FOR SALE—2-family house, consisting of 11 rooms, 5 down, 6 up, rents $38 month, all imp., will sell for $2,900; easy terms; this is a bargain; write or call, J. M. AHEARN, 351 Vine st., Cambridge.

WILL SACRIFICE LOVELY BUNGALOW, 7 ROOMS, all improvements, near ocean, nicely located, exceptional chance. T. F. BURKE, 18 School st., Boston.

Real Estate—Brighton.

FOR EXCHANGE, BRIGHTON.

BEST 10-rm. house in Brighton, ideal location, oak finish throughout, all conveniences, 10,000 ft. of land, assessed $11,000, mtge. $6,000 at 4½%, can remain, will exchange equity for a 2 or 3-family house; will sacrifice if necessary. Exclusive agent, JOHN T. BURNS, 381 Washington st., Brighton, Mass. Tel. Brighton 351.

Real Estate—Cliftondale.

WORKINGMAN'S home for $200 cash, balance $18.50 per month; ½ now rented; 10 rooms, 2 baths, corner lot, hennery. F. B. SLOAN.

NEW 7-room cottage, all impts., on car line; see it and make offer; easy terms. Phone 219-2 Saugus. F. B. SLOAN.

THE BOSTON AMERICAN

Published Daily and Sunday at 80 and 82 Summer Street, Boston, Mass.

BRANCH ADVERTISING OFFICES. DISPLAY AND CLASSIFIED ADVERTISING FOR THIS PAPER RECEIVED AT 264 WASHINGTON ST., BOSTON; 1789 BROADWAY, AT 59TH ST., NEW YORK CITY, OR 504 HEARST BLDG., CHICAGO.

NEW ENGLAND NEWSPAPER PUBLISHING CO.

Entered as second class matter, June 4, 1907, at the postoffice at Boston, Mass. Entered as second class matter at the Postoffice Department, Canada.

Prices: Daily, One Cent; Sunday, Five Cents. Terms: Postage included for the United States (outside of Boston), Canada and Mexico.

Daily only:
One year $3.00
Six months 1.50
One month 30
Sunday only:
One year .... [illegible]
Six months .... [illegible]
Daily and Sunday:
One year .... [illegible]
Six months .... [illegible]
One month .... [illegible]

[illegible]

Real Estate—Dorchester.

WHY NOT OWN A HOUSE?

WHEN you can get a brick and stone, 6 rooms, 3 on first floor, 3 and bath on second; all up-to-date, $3,000; $200 cash, balance $25 per month until paid for; no second mortgage, no fine to pay if you miss a payment and only 5 per cent interest; I don't believe you can find a chance like this in this State. I. SCHURMAN, 56A Mallet st., Ashmont, Adams st. car.

RADCLIFFE ST.—2-apartment, stucco house, bungalow type, 12 rooms, all impts.; rent $744 per year; 1st mortgage $4,000 at 5 per cent; price $6,500; terms. L. W. VINAL, 642 Blue Hill av., Dorchester.

BARN TO LET—1 stall, $5 month; whole barn, 2 stalls; $10 mo. 10 Glenway st., Dor.

Real Estate—Everett.

8-ROOM house, all impts., about 3,600 ft. land; price $2,650; easy terms. THOMPSON.

6-ROOM cottage, all impts., good yard, price $2,500; easy terms; can be seen any time, Sundays and evenings included. THOMPSON, 213 Elm st., Everett.

IF YOU ARE LOOKING TO BUY, sell or rent in Everett, see WHALEN, 307 Main st., W. Everett; open evenings. Tel. 21270.

$200 DOWN—Pays 12%; modern 2-family, all improvements, [illegible] ranges, [illegible] floors, open plumbing, piazzas; assessed $4,200; sell $4,000. T 12, Boston American.

Real Estate—Greenwood.

SMALL new bungalow, 1½ acres of good land, good location, $1,500; terms. E. H. MORTON.

LARGE 2-fam. house, all impts., good lot land, price $2,500; easy terms. E. H. MORTON.

BEAUTIFUL gentleman's estate consisting of fine 10-room house, all modern impts., piazzas, fruit, out buildings; in fact everything that could be desired; price $4,000; terms. E. H. MORTON, station agent, Greenwood; tel. 21-0-76 Wakefield; 356-W Melrose.

FINE 6-room house, modern impts., 17,500 ft. land, variety fruit, several henhouses; price $2,200; terms. E. H. MORTON, station agent, Greenwood; tel. 21076 Wakefield, 356-W Melrose.

Real Estate—Lexington.

EAST LEXINGTON—3 minutes to station; handy to Arlington Heights; good old fashion 9-room house, half acre of land, shade trees, right on Mass. av.; price $1,900; great chance for hens and a garden. A. B. FALES, 37 Central sq., near Cross st., Somerville.

Real Estate—Medford.

$500 DOWN, BALANCE AS RENT. 8-ROOM cottage house; everything modern; 9,000 ft. land; great chance. SIMPKINS-GALLAGHER, 120 Tremont st.

WEST MEDFORD—On the hill, for sale two-apt. house, 14 rooms, income $800, price $6,800. WALTER TIBBALS, 11 Sagamore av., West Medford.

BARGAIN—Workingman's home, fine 5-room house, impts., steam heat, good location; price $1,500; terms. BUCKLEY, 18 Gale st., Malden. Tel. 2384-31.

MEDFORD—Upper suite, 6 rms., bath, storeroom, garden, coal and gas ranges, good location; rent $22. Phone Melrose 1030-W.

Real Estate—Mattapan.

FOR SALE—42 Monponset st., Mattapan; new house, six rooms, all improvements, accepted street, select neighborhood, over 5,000 feet of land; an ideal home. Terms, inquire of owner, 39 Mattakeeset st., Mattapan; telephone 695-W Hyde Park.

Real Estate—Roxbury.

CONSULT S. W. KEENE & SON, 300 Warren st., Roxbury, before buying or selling property in Greater Boston; 26 years' experience should convince you.

CONSULT S. W. KEENE & SON, 300 Warren st., Roxbury, before buying or selling property in Greater Boston; 26 years' experience should convince you.

Real Estate—Sharon.

Cottage and 5 Acres—$1750.

Sharon—5 rooms, beautiful place for farm and chickens, all tillage. SIMPKINS-GALLAGHER, 120 Tremont st.

Real Estate—Stoneham.

NEW 5-room house, all modern improvements, open plumbing, polished hardwood floors; situated on boulevard; ¾ acre land; fine hennery; price $2,800; easy terms. E. H. MORTON, station agent, Greenwood; tel. 21-0-76 Wakefield.

Real Estate—West Roxbury.

3-ACRE PLACE

WEST ROXBURY—House 10 rooms, all improvements; price $4,000, $500 down; can cut into house lots; chance of a lifetime. A. B. FALES, 37 Central sq.; near Cross st., Somerville.

Real Estate—Somerville.

A REAL BARGAIN

$500 DOWN buys new 2-family, A1 location, slate roof, steam heat, electric lights, separate entrances, gas log, granolithic walks, 1 suite rented, $25; price $5,600. BRAYLEY & KNOWLES, 660 Broadway, West Somerville.

SPRING HILL—To settle estate, 11 rooms, 2 baths, open plumbing, hot water heat, A-1 condition, large lot of land all fenced in, swell garden; price $3,600; want an offer, must sell. A. B. FALES, 37 Central sq.; near Cross st., Somerville.

SINGLE HOUSES—Two-family houses, three-family houses, flats (some steam heated; furnished) all qualities, all sizes, and locations; $12 to $50; open Saturday night till 8 p. m.; try us first. SOMERVILLE REAL ESTATE CO., 268 Pearl st.; tel. 3780.

FOR SALE—Two-family cement, bungalow style, steam heat, gas and electricity, open plumbing; rents for $624 yearly; brand new; a bargain for $5,500; easy terms. W. C. STICKLEY & CO., Teel Sq., West Somerville; tel. Som. 2336, 2780.

TO SOMERVILLE landlords: If your tenements are vacant we will fill them with good people for you; give us a trial. GAY & GAY, 98 Cross st., Somerville; call or phone 1274-W.

2-FAMILY HOUSE, 11 rooms, corner lot, all improvements, some fruit trees, good location, Spring Hill; price $4,000, quick sale. L. W. BLANCHARD, 210 Highland av., Somerville.

WANTED—In any part of Somerville or Medford, 1 or 2-family houses; send full particulars; list of buyers waiting. GAY & GAY, 98 Cross st., Somerville.

Real Estate—Winthrop.

FINE 2-fam. house, 10 rooms, storeroom, all impts., excellent condition, good location; price $3,600; small amount down, balance as rent; other houses from $2,000 to $30,000; terms. MOORE, 64 Beach rd., Winthrop; tel. 437-M.

A VALUABLE and well-situated lot at Winthrop Highlands; about 5,000 feet at 1-3 less than it will bring in a year. G 187, Boston American.

WINTHROP CENTRE—12-room house for sale; large piazza, shade trees, near water; income $45 mo.; fine repair. 210 Woodside av.

Real Estate Mortgages.

POSITIVELY NO COMMISSION CHARGES.

HEIRS CAN BORROW

ON OR SELL their undivided estates, legacies, incomes or future inheritances, lowest rates; strictly confidential; also 2d mortgages. HEIRS LOAN CORPORATION, 27 State st., rm. 68; capital stock one hundred thousand dollars.

MONEY for good 1st and 2d mortgages, also for construction mortgages; city or suburban. ALBERT AMMANN, 30 State st.; tel. Fort Hill 8713.

Real Estate—Wollaston.

$2,800—NEW 6-room cottage, all improvements; 5,000 ft. land; A-1 location; near cars, beach and railroad station; $300 down. JOHN G. BESTGEN, 78 Beale st., Wollaston; tel. Quincy 1680.

Farms for Sale.

LELAND FARM AGENCY, CIRCULAR FREE. Room 402, 31 Milk st.

5-ACRE FARMS, $375; 1-acre orchard, $25 down, $5 per month, best of land, no buildings. Call or write for particulars. J. B. L. BARTLETT, 294 Washington st., room 605; tel. 4127 Fort Hill.

Summer Cottages.

KENBERMA, MASS.

A NEW cement hotel on the water front, containing large dining-room, 2 reception rooms, 20 sleeping rooms, two baths, all modern improvements, for sale or to let for the season, furnished or unfurnished; never been occupied; also wharf in connection. Apply to JOEL BEAN, Room 363, John Hancock Bldg., 200 Devonshire st., Boston; tel. F. H. 4089.

NEW 6-room furnished cottage on Swan Lake, with boat, only $10 per week. Inquire of R. O. SEELEY, R. F. D. No. 2, Searsport, Me.

NEW cottages at Hampton Beach, N. H.; special price for remainder of season. M. A. KNOWLTON, Kincroft.

TO LET—Newly fur. cottage, facing water. KELSLEY, 117 Babcock st., Houghs Neck; tel.

Apartments—Allston.

High Class Housekeeping Apts. OF 4, 5 and 6 rooms, equipped throughout with automatic fire sprinklers, stairways encased in brick walls and fireproof doors. Every modern comfort. Ownership management. Apply on premises, 1082-1086 Commonwealth av., cor. Naples road.

ALLSTON

Brookline Apartments.

WE have listed some of the finest suites, both steam heated and unheated, from 1 to 10 rooms, with 1 to 3 baths, that are to be found anywhere, with A. B. See elevators, janitor service and con. hot water. WINSLOW A. DUNN, 128 Brighton av., Allston; tel. Bri. 2188.

1258 Commonwealth Ave

1 TO 4-room suites, kitchenette and bath, all modern conveniences, elevator and janitor service; rents from $22.50 to $45. Apply MARIE HOLST.

Apartments—Back Bay.

ONE-ROOM SUITES

WITH large alcove, bath, kitchenette, every convenience, steam heat, continuous hot water, vacuum system of cleaning free, janitor service, elevator, etc., price $25. Apply to 652 Huntington av., any day, Sunday included.

4, 5 AND 6-ROOM apartments to let, Commonwealth av., cor. Brainerd rd., facing the park and reservoir; all modern improvements, including A. B. C. elevator. Apply at office on premises, or to LOUIS FINN, 209 Washington st., Boston; Main 1673.

AUDUBON RD., 463, COR. OF BEACON ST. NEW first-class 2 and 3-room suites, all improvements, low rents. Back Bay 25160; Haymarket 2013.

NEAR Huntington av., 6 large light rooms $40; half flats, 3 large, $19.50, $21.50, hot water, steam. WHITE, 212 Hemenway st.

BACK BAY and Allston; 1 to 6 room suites, all improvements, steam heat, continuous hot water and janitor service. Apply 10 Tremont st., room 20.

15 DALTON ST., suite 4; 6 rooms, bath, steam heat, janitor service, rent $28. J. A. CRONIN, 126 Mass. av., cor. Boylston st.

4 ROOMS and bath, first floor, $18 month. 50 Belvidere st.

Apartments—Brookline.

George W. Johnston
REAL ESTATE
1299 Beacon Street
At Coolidge Corner
Brookline, Mass.
August, 1914.

Dear Madam:

Should you desire a new apartment with every possible modern improvement, including steam heat and janitor service, please see me without delay. I have apartments of four, five, six, seven and eight rooms, renting from $40 up. I have some seven-room suites as low as $47.50 per month. Clerks with automobiles to show suites. I own and manage these properties, insuring perfect service. Telephone Brookline 2190 or 2360.

Trusting to hear from you, I am, Respectfully yours,
GEO. W. JOHNSTON.

NEW SUITES

TO LET—3-4-5-6-7 and 8-room suites with all improvements, steam heat and janitor service, piazzas, etc.; delightful location; low rents. Apply 1930 Beacon st., Brookline; take any Reservoir-Beacon st. car.

Apartments—Cambridge.

Hotel Majestic

FINEST LOCATION IN CAMBRIDGE.

Apartments of 2, 3 and 4 rooms with bath, kitchen or kitchenette, all modern improvements.

Reduced rates for coming season.

Apply to Supt., 888 Mass. av., or tel. Main 6130.

CAMBRIDGE—Apts. 3, 4 rooms, all imp., perfect condition, $25; near City Hall, 7 min. from Park st. 22 Bigelow st.; tel. 1434-M.

Apartments—Charlestown.

CHARLESTOWN—4 large rooms, gas, $3 week. 15 Belmont, off Bunkerhill st.

Apartments—Dorchester.

Apartments of 4, 5, 6 and 7 rooms; all improvements, good healthy location, near electric and steam cars; rents reasonable. Apply to MARK LEWIS, 160 Talbot av., or 30 State st.; telephone Main 1029.

CHOICE apartments, 4 and 6 rooms, near Upham's corner; also 3 and 4 rooms furnished for housekeeping, pretty street, near electrics. L. J. FOSDICK, 11A Everett av., tel. 1662 Dor.

HANDSOME 5-room suite, all imps., front and back piazzas; near everything; high land; $23. M. TALBOT LANE, 15 School st., city.

DORCHESTER—Largest list modern 2 and 3-fam., $16 to $60. HALL, 368 Wash. st., Dor.

3 AND 4-room tenements, improvements, $12; house, 5 rooms, $16 month. 137 Centre st.

Apartments—East Boston.

ORIENT HEIGHTS—To let, 6 and 7 rooms, all improvements, moderate rent. Inquire 24 Collins st., tel. E. Boston 1028-W.

Apartments—Forest Hills.

6 LARGE pleasant rooms, all improvements, combination range, 1 minute to electric cars, high, healthy location, large piazza, first floor; rent $26. 47 Walk Hill st., Forest Hills.

Apartments—Medford.

MODERN apartments, 4 rooms, bath; combination light, steam heaters, set tubs, etc., refined neighborhood, $22; appointments only. Telephone Medford 1040.

Apartments—Newtonville.

NEWTONVILLE—New suites, 5, 6, 7 rooms, hardwood floors, fireplaces, etc.; hot water heat; low rent. Apply 482 California st.; tel. Newton No. 618-J, or 1030 Old South bldg., Boston.

Apartments—Somerville.

SOMERVILLE—Tenement of 4 rooms, bath, gas, hot and cold water, range; $14 month. Inquire H. J. BROWN, 75 Leverett st., Boston.

Apartments—South Boston.

34 B STREET—4 rooms, with toilet, also suite at 65 Middle st., 2d floor, $2.25.

Apartments—Roxbury.

When Answering Advertisements Please Mention the Boston American.

KEENE'S WONDERFUL LISTS.
Heated suites, 4, 5, 6, 7 rooms—$25 to $30 mo.
Unheated suites, 3, 4, 5, 6 rms.—$12 to $25 mo.
HOUSES OF EVERY DESCRIPTION.
Practically every vacancy in Roxbury and Dorchester listed at our office. S. W. KEENE & SON, 300 Warren st., Roxbury; phone 565.

4 LARGE ROOMS in [illegible] toilet, [illegible] improvements, $15; 4 rooms, gas and toilet, $11; also 4 rooms, $10; 3 rooms, $11; [illegible] rooms, $6. Apply C. PIEROWAY, 147 Vernon st., Roxbury.

EVERYTHING IN ROXBURY—Dorchester apartments; good location, reasonable rents. JAS. A. FRAZER, 297 Dudley st., Roxbury.

EUSTIS ST., 87—A fine flat, 5 bright rooms, bath, set tubs, range, gas, rent $3.

ROXBURY apts., 5 and 6 large rooms, toilet, no bath, $16. 36 Howard av.

TO LET—Tenement, 6 rooms, all imps., $19. 13 Valentine st., Roxbury.

Apartments—South End.

81 Hamburg st., 4 rooms, toilet, gas	$12 mo.
281 Highland st., 4 rooms, bath	9 mo.
66 Marcella st., 4 rooms, bath	6 mo.
426 Tremont, 5 rooms, bath, gas	20 mo.
1672 Washington, 2 rooms, kitchenette	15 mo.
1842 Washington st., 5 rooms, toilet	12 mo.
2040 Washington st., 3 rooms, toilet	6 mo.
11 Wheeler st., 4 rooms, toilet	9 mo.

We can give you particulars of practically every desirable suite, house or store in the South End. A. S. TUCKER CO., 1672 Washington st.

2 ROOMS and bath, continuous hot water, laundry, janitor, $16 per month. 755 Tremont st., suite 1.

SNUG little tenement, 4 rooms, gas, wash tubs, best location, $11 month. 7 Norfolk st. Also furnished rooms, light housekeeping $1.50.

TENEMENTS of 2 to [illegible] rooms [illegible]; rents moderate. Apply to JANITOR, 24 Dix pl., one street south of Eliot st.

NEW Boston suites, all improvements, $4.50. Janitor, 56 Warrenton st., near Eliot st.

SOUTH END—Colonial, 66 Reed st., 4 rooms, $11. RUSSELL, 1028 Old South bldg. Main 1346.

DESIRABLE 4 and 5 rooms, with baths. Apply AGENT, on premises, 22 Village st.

5 TO 7 ROOMS, up to date, $30 to $40 month, near Back Bay station. Janitor, 231 Columbus av.

DOVER ST., 71—Apartments, 5 rooms and bath, $21 and $23 per month. Apply Suite 4.

Apartments—West Somerville.

TO LET—West Somerville, near Broadway; N. Somerville station, modern 2-flat house, 5 and 7 rooms, all modern conveniences, $23 and $26 month. Tel. Somerville 3638-W. FULLER.

Apartments—Winthrop.

WINTHROP CENTRE—5-room suite, heated, mod. imps. W. H. H. YOUNG, 186 Winthrop st.; tel. 453-5.

APTS., furnished, unfurnished, steam heat, room registry. MOORE, 64 Beach rd.; tel. 437-M.

Apartments—Miscellaneous.

KITCHENETTE SUITES, 1, 2 and 3-room, $20 to $45 per month. Apply to JAMES HILL, 30 Somerset st.

Furnished Apartments.

FURNISHED ROOMS, $1.50 to $5 weekly; furnished suites, $5, $6, $7 and $10 weekly. F. E. RICHARDSON, 3380 Tremont st.; tel. 25582 Oxford.

BACK BAY FENS—Furnished and unfurnished attractive suites of 1, 2 and 3 rooms. 119 Hemenway st.

REVERE BEACH—To let furnished suite, improvements, reasonable. JESSIE MORAN, 311 Revere st.; tel. 394-M.

NEWLY furnished flat, 5 rooms and private bath, complete for housekeeping. 74 Myrtle st.

NICELY furnished 4-room flat. 59 Waterhouse st., Somerville; tel. 1023-W.

Houses to Let and Wanted

CHANDLER ST., 10 rooms; Col. av., 10 rms.; Mass. av., 15 rms.; others. GURGON, 473 Tremont st.

Stores and Offices to Let.

TO LET—New light airy rooms for light manufacturing purposes; also 2 nice stores. Apply T. T. TRACY, 33 Tyler st., Boston.

Factories to Let.

A BRICK FACTORY
CONTAINING about 30,000 square feet, to be let with or without power, situated on Thorndike st., near First st., East Cambridge; location central to all railroads and best in vicinity of Boston. B 267, Boston American.

Painting and Paper Hanging.

WILLIAMS & CO., 106 Northampton st.—Paper hanging, $1.75; painting, $1.25; whitewash, 2 coats, 40c. Send postal card. Res. phone, So. Boston, 1669-W.; work guaranteed.

Female Situations Wanted.

DAY WORK—Wanted; best of references. M. DAVENPORT, 123 Norfolk st., Dorchester.

DAY'S WORK by colored woman. 58 Tileston st., suite 2, W. Everett, Mass.

DRESSMAKER wants sewing of all kinds, alterations, etc. 1295 Washington st.; tel. Ox. 25718.

DRESSMAKER—Desires work by day or at home. N. L., 75 Pleasant st., Camb.

HOUSEKEEPER—American Protestant widow wishes position as cook or housekeeper; best refs.; no employment office need ans. F 525, Boston American.

HOUSEKEEPER — Prot. widow with small child wishes position as housekeeper in widower's family; neat, handy with sewing and children. Write MRS. A., Lakehurst, N. J. [illegible]

HOUSEKEEPER—Wanted, in a widower's country home, with modern conveniences; an efficient widow of 40, desires position as housekeeper. Address Box 158 Shelburn Falls, Mass.

HOUSEWORK—Neat young woman (mulatto) wishes work at light housework, table girl or nursemaid; home nights. Call or write M. D., 41 Magee st., Cambridge.

HOUSEWORK—Wanted by middle aged woman. 9 Marshall st., Winter Hill.

LAUNDRY—Clean young col. woman wants laundry at home; also day work, good work and no men callers; reference if required. MRS. L. H., 53 Sawyer st., Rox.

MISS KING, 699 Washington st.; hotel cooks, waitresses, laundresses, cooks, second housework, green girls.

MRS. LASSITER, experienced laundress, wishes a few more washes to do at home; satisfaction guaranteed; gents' and ladies' preferred; laundry work called for and delivered. Tel. [illegible]

OFFICE CLEANING—Situation wanted to do office cleaning. E. P., 74 Reed st., Roxbury.

Female Help Wanted.

WAITRESSES

FOR beach and mountains, 2 months' season, $5 a week and fare both ways. HOTEL AGENCY, Room 207, 287 Washington st.

GIRL WANTED

18 OR over to assist with housework and care of two children. Telephone Bellevue 284-M.

ATTENDANTS—Wanted, at the N. H. State Hospital for the Insane, Concord, N. H., young women attendants; those preferred who wish to train themselves for professional nursing. Write for application blanks to DR. C. P. BANCROFT, supt., Concord, N. H.

GOVERNMENT JOBS open to women; $75 month; "pull" unnecessary; list positions open free; write immediately. FRANKLIN INSTITUTE, Dept. 631-O, Rochester, N. Y.

HOUSEKEEPER—A working housekeeper or experienced maid, American protestant, 30 to 40 years old, to do work for 3 adults, wages $5. Brookline 1542.

HOUSEWORK—Girl or woman for light housework; 2 in family; good home, small wages. Tel. Bellevue 245-W.

HOUSEWORK—Wanted, girl to do housework, $3 a week; reference required; good home for right party. Dor. 3871-W.

LADIES to address envelopes; grown people. L. M. RODRIGUEZ, 178 Tremont st., room 31, near Boylston.

LADIES wanted to learn dressmaking and millinery; come now, positions waiting. LITCHFIELD, 1283 Washington st.

LADY wanted for light, artistic work which ay be done at home; apply by letter only. KALOS MFG. CO., 8 Hamilton pl.

LAUNDRESS—Shirt waist and fancy ironer wanted. Apply PARIS HAND LAUNDRY, 641 Tremont st., Boston.

POSITIONS FILLED for cooks, waitresses and house maids. Apply to 45 Dunster st., Harvard sq., Cambridge.

TEETH FIXED, painless, $1 per week; 15 years in Boston. DR. MARK ROMANOW, 15 School st.

WANTED—Man and wife, wife to run lodging house for their rooms. 428 Columbus av.

WOMEN wanted for government clerkships, $75 month; "pull" unnecessary; common education sufficient; Boston examinations soon; specimen questions free; write immediately. FRANKLIN INSTITUTE, Dept. 655 O, Rochester, N. Y.

Agents and Canvassers.

AGENTS—Make success with best selling household article, $25 to $50 a week. MASSACHUSETTS SPECIALTY CO., General Delivery, Boston, Mass.

LOOK—At last we have it; agents can get rich with this rapid seller, 100 per cent. profit; send for particulars. STEVENS SPECIALTY CO., P. O. Box 683, New London, Ct.

Male Situations Wanted.

CARPENTER—Experienced in alterations, repairs and jobbing of all kinds, all orders promptly attended to by day or job. CHAS. HOLT, 16 Decatur st., Cambridge, Mass.

ENGINEER—24 class, wants position, single first-class mechanic and electrician; references. ENGINEER, 11 Rantoul st., Beverly, Mass.

EITHER permanent or temporary work; experience in electricity; good at figures; active, reliable; references given. GEO. HALL, Mattapan, Mass.

FARMER—By American, 35 yrs. of age, with family, on gent's place or good farm; understands stock of all kinds, farm machinery and incubators; best references. Address L. D., West Wrentham, Mass., R. F. D. 9.

GRADUATE of the C. T. L. Detective School would like position, qualified for all kinds of detective work. J. S., 269 Pearl st., Malden, Mass.

JANITOR and watchman, with second-class fireman's lic., sober, industrious man, understands all kinds of repairs around house, willing to work steady. JOE PATRILLO, 130 Water st., Wakefield, Mass.

JANITOR—Wanted, work, young man capable of doing janitor's work. A. KASPOURCH, 255 Portland st., E. Cambridge, Mass.

NIGHT and day work of any kind by steady and reliable man; references. T 20, Boston American.

PAINTER, PAPERHANGER—Wants work; good work 12c roll. PAPERHANGER, 11 South Russell st.

PAINTER, paperhanger, wants work, good work, 12c roll. PAINTER, 11 So. Russell st.

SIGN PAINTER—Experienced, wants work by day, week or hour. Tel. 3517-J Haymarket.

WANTED—By a strictly temperate elderly man, the care of a small seaside or country place; first class all round mechanic; understands repairs and handling of boats, motors and cars; need of out of door employment cause of change; satisfactory position considered before wages. P 506, Boston American.

WANTED—Perfectly temperate young American, age 22 yrs., wishes chance to learn to be retail salesman; willing to work evenings, will go anywhere. F 517, Boston American.

YOUNG MAN, 18 years, learn mechanical trade or work in garage. Address G., 10 Lawrence st., Medford.

Male Help Wanted.

BINDERY FOREMAN.

THOROUGHLY competent, edition bindery foreman with ample practical experience in the production of high-grade cloth and leather full-bound work; one with proper executive ability to handle work and help efficiently, and able to estimate; good, permanent position for thoroughly practical, reliable man. Address with full particulars, GENERAL EDITION BINDERY, P. O. Box 308, Cincinnati, Ohio.

12 Auto Lessons—$10

THE only school using the up-to-date Packard cars; our own unlimited repair course, $15. M. B. BALL, 175 Pleasant st., near Park sq.

PAINTERS.

15 FIRST CLASS MEN, none others need apply, come ready for work. Apply to Employment Bureau, FORE RIVER SHIPBUILDING CORPORATION, Quincy, Mass.

BOSTON AUTO SCHOOL

LATEST cars, actual repair work, license sure, honest and reliable; send stamp for catalogue. BONNEY & GREIG, Props., 222 Columbus av.

BOSTON MAIL CARRIERS—Wanted; average $90 month. Boston examinations coming; sample questions free. FRANKLIN INSTITUTE, Dept. 155-O, Rochester, N. Y.

BUILDING ASSOCIATES want good man to learn business; salary and share in profits given; $1,000 cash required. Address E 57, Boston American.

CUTTER on leather slippers. DAMON & HILLIS, 88 High st., Boston.

DETECTIVES—Be a detective; earn $150 to $300 month; travel all over the world. Write SUPT. LUDWIG, 617 Westover bldg., Kansas City, Mo.

ENGINEERS, FIREMEN—Hawley Engineering school closed during August to install more machinery; reopens Sept. 2, bigger and better; you want higher license, start with us early in Fall and get it; catalog free; also practical electricity school. 113 Huntington av., Boston.

GENTLEMAN wanted for light, artistic work which may be done at home; apply by letter only. KALOS MFG. CO., 9 Hamilton pl.

GOVERNMENT positions are good; prepare for "exams" under former civil service examiner; booklet S-15 free. PATTERSON CIVIL SERVICE SCHOOL, Rochester, N. Y.

MOVING PICTURE OPERATORS taught; write for circular. EASTERN M. P. AGENCY, 18 Boylston st., room 6.

OVERSEER for burling, also fuller for large men's wear mill; must speak German language. CHARLES P. RAYMOND, 294 Washington st., Boston.

PAINTER—Wanted, all-round man. Apply Sunday, ANGELMAN, 35 Highland st., Revere.

RAILROAD FIREMEN, brakemen, $120; experience unnecessary; send age, postage. Address H 568, Boston American.

THOUSANDS of government life jobs now open to men and women; $65 to $150 month; no layoffs; Summer vacations with full pay; common education sufficient; full directions showing how to get position free; write immediately. FRANKLIN INSTITUTE, Dept. 168-O, Rochester, N. Y.

WANTED—Farmer and wife, state experience, wages wanted; don't answer unless you mean business. E. F. SMITH, 7 Howard av., Attleboro, Mass.

WANTED—Names of men, 18 to 35, wishing to be railway postal clerks, $75 month. Address J 541, Boston American.

8 FIRST CLASS sheet metal workers, none others need apply. Apply to Employment Bureau, FORE RIVER SHIPBUILDING CORPORATION, Quincy, Mass.

WELDER—Wanted, an experienced oxy-acetylene welder. T. J. BEAUDRY & SON, Marlboro, Mass.

YOUNG MEN—Wanted; to take places vacated by foreign chauffeurs; instructions in driving given by MR. SULLIVAN, 8 Columbus av., Boston.

15,000 GOVERNMENT JOBS open to men and women; $65 to $150 month; write for list. FRANKLIN INSTITUTE, Dept. 161-D, Rochester, N. Y.

Furnished Rooms to Let—Misc.

Young Women, Attention!

YOUNG WOMEN coming to Boston to work or study will do well to consult the FRANKLIN SQUARE HOUSE before settling their place of residence; a maximum of comfort and safety at a minimum of cost; new nine-story, fireproof addition; registration now open; transient department for ladies without male escort. Call any time or write MISS CASTINE C. SWANSON, Supt., 11 E. Newton st., Boston.

HOTEL NAVARRE

455 COLUMBUS AV.
THREE MINUTES from Back Bay Station, electrics direct to and from all R. R. stations and steamboat landings, excellent cafe, moderate prices, single suites, private bath, one person, $1.50 per day, double suites, private bath, two persons, $2 per day; telephone.

VISITORS TO BOSTON

TAKE rooms at Hotel Waterston, just over hill from State House, corner of Bowdoin st. and Bulfinch pl., in heart of city; weekly rates, $3 to $5; by day, single rooms, 75c; double rooms, $1 and $1.50 for two persons.

SUMMER RATES.

HOTEL ECHO—Daily rates, 50c rms. $1, $1.50 rms. for 75c, 75c rms. for 50c; overall rates, $6 rms. for $4, $5 rms. for $3, $3 rms. for $2, improvements, permanent roomers; tel. 21662 Tremont, 409 Tremont st.

2 AND 3-ROOM FURNISHED SUITES, NEW, private bath, all modern conveniences, complete for housekeeping. Summer prices. 571 Columbus av., cor. Mass. av.; tel. 6759-W, B. B.

Furnished Rooms—Back Bay.

STRATHCONA
BOYLSTON ST., 1080—A home away from home, 50c to $1 per day; exceptionally attractive rooms, convenient to everything; tel. B. B. 4358-W.

VISITORS TO BOSTON
COOL ROOMS, best location in Boston, first class house; 75c day, $3, $4 week; 2-room suite, kitchenette. MRS. HALL, 205 Huntington av.

ARLINGTON ST., 2—Newly furnished, cool rooms, modern and up to date; tourists accommodated; also board if desired, strictly home cooking. Back Bay 21840.

ARLINGTON ST., 9—Nicely furnished rooms; tourists; continuous hot water, facing Public Garden. Back Bay 4163-W.

BATAVIA ST., 42—Suite 7; large cool rooms, modern, up-to-date; transients accommodated; private family.

BERKELEY ST., 62—Square room for l. h. k., $3.50, side rooms, $2; central location; tel.

BLACKWOOD ST., 12—Beautiful parlor, $1; fine rooms, brass beds, $2.50; rooms to night; telephone.

BOYLSTON ST., 1075—Suite 6; large, cool, clean room; ideal location; telephone.

CUMBERLAND ST., 24—Nicely furnished rooms; conveniences; tourists accommodated; reasonable; tel. 841-W; continuous hot water.

CUMBERLAND ST., 31—Newly furnished, cool rooms; tourists accommodated, Summer rates. Telephone Back Bay 5157-W.

GAINSBOROUGH ST., 50—Nicely furnished, cool rooms, all conveniences; tourists accommodated; reasonable; Back Bay 6070-W.

GAINSBORO ST., 107—Suite 4; large, comfortable rooms, all conveniences; tourists accommodated; reasonable; telephone 8828-W1.

Furnished Rooms—Back Bay

GARRISON ST., 19—Large and [illegible] rooms, nicely furnished; tourists [illegible]. Tel. 4041-R Back Bay.

HEMENWAY ST., 40—Nicely fur. [illegible] tourists accommodated; all conveniences; [illegible]. Tel. 1061-M.

HUNTINGTON AV., 72—Suite 7 [illegible] woman wishes to rent pleasant room [illegible] person; continuous hot water. Tel. [illegible] 4357-J.

HUNTINGTON AV., 264—Large airy [illegible] single and double; tourists accommodated; [illegible] sonable, respectable house. Back Bay [illegible].

HUNTINGTON AV., 112—Suite 2; large [illegible] rooms; modern conveniences; tourists accommodated; reasonable. Tel. 3314-J, B. B.

HUNTINGTON AV., 114—Suite 5; large [illegible] rooms, conveniences; tourists accommodated; reasonable; respectable house; Back Bay 1022-W.

HUNTINGTON AV., 94—Suite 5; [illegible] nished rooms, tourists accommodated, [illegible] house; reasonable; tel. Back Bay 5177-J.

HUNTINGTON AV., 68—Suite 3; [illegible] nished, cool rooms; modern improvements; tourists accommodated. Tel. 3122-J Back Bay.

HUNTINGTON AV., 76—Suite 1; 2 [illegible] rooms, electric lights and telephone. M'LEAN'S bell.

HUNTINGTON AV., 115—Hotel Belmont, opp. Mechanics Bldg., $3.50 to $10 weekly; $1 to $2.25 daily.

MASS. AV., 395—Front parlor suitable for doctor; also square side rooms, light housekeeping allowed.

MOUNTFORT ST., 101—Suite 1; front parlor and back room furnished, near Commonwealth av. and Beacon st. cars; rent reasonable. Back Bay 1044-M.

NEWBURY ST., 262—Beautifully furnished rooms for housekeeping with kitchenettes, gas ranges, dishes, etc.

NEWBURY ST., 428—Nicely furnished rooms, all conveniences, tourists accommodated, reasonable. Tel. 4952 W. B. B.

NEWBURY ST., 542—Newly fur. rooms, $2 and $4; also 2 rooms, housekeeping; tourists accommodated. Back Bay 5223-M.

NORWAY ST., 11—Suite of large cool rooms, [illegible] visitors accommodated; reasonable. Tel. 3437-W.

NEWBURY ST., 564—Newly renovated, new furniture, electric lights. Tel. 1159-M Back Bay.

ST. STEPHEN ST., 70—Large single or connecting rooms, up-to-date; visitors accommodated. Summer rates.

ST. STEPHEN ST., 80—Comfortable, cool rooms; modern improvements; tourists accommodated; Summer rates; tel. 3319-W Back Bay.

ST. BOTOLPH ST., 8—Nicely furnished rooms, conveniences, tourists accommodated; Summer rates, respectable house. Back Bay 5044-W.

ST. BOTOLPH ST., 45—Convenient to cars and Back Bay station; large front parlor, cool and attractive square room, bath floor; also small room.

ST. BOTOLPH ST., 174—Large desirable rooms, modern improvements; references exchanged; tourists accommodated. Back Bay 3051-M.

ST. BOTOLPH ST., 37—Large airy rooms, modern improvements; tourists accommodated; reasonable; tel. 1324-J Back Bay.

ST. BOTOLPH ST., 175—Nicely furnished, cool rooms, all conveniences; tourists accommodated; reasonable rates. Back Bay 4814-W.

ST. BOTOLPH ST., 25—Nicely fur., clean rooms, modern improvements, tourists accommodated; reasonable. Back Bay 2128-R.

ST. BOTOLPH ST., 172—Cool, connecting rooms, running water, front parlor, piano; tourists accommodated. Back Bay [illegible]

ST. BOTOLPH ST., 197—Nicely furnished, cool rooms, reliable house, centre to car lines; Back Bay 563-W.

ST. BOTOLPH ST., 170—Front parlor with piano, also large room with private toilet, running water.

ST. JAMES AV., 81—Nicely furnished, clean rooms, all conveniences; tourists accommodated. Tel. 1478-R Back Bay.

WEST NEWTON ST., 236—Nicely furnished rooms, running water, modern conveniences; tourist accommodated; reasonable; reliable house.

WEST NEWTON ST., 270—Suite 2; nicely furnished rooms, conveniences; transients accommodated; Summer rates; phone and piano.

W. RUTLAND SQ., 81—2-room kitchenette apartment, square and side rooms; reasonable; tourist accommodated. 7069-W Back Bay.

Furnished Rooms—Beachmont.

WINTHROP AV., 850—3 rooms and bath, fur. or unfur., for housekeeping.

Furnished Rooms—Beacon Hill

CHESTNUT ST., 61—Nicely fur. rooms, conveniences; visitors accommodated; reasonable; light housekeeping room. Haymarket 2325-J.

CHARLES ST., 110—Charles River view; clean, airy square rooms, continuous hot water, all conveniences.

CHARLES ST., 75—Housekeeping, nicely furnished, dishes, linen, gas stoves; Summer rates. Hay. 2166-W.

JOY ST., 16—2 minutes State House; cool, airy square and side rooms. Tel. 5271-R Hay.

MT. VERNON PL., 6—Near State House, large and small rooms with running water; tourists accommodated.

PINCKNEY ST., 29½—Corner room, complete for housekeeping, kitchenette, stove; square room, running water, reasonable.

Furnished Rooms—Brookline.

COMMONWEALTH AV., 1280—Suite 4; beautiful cool rooms, trees and sunshine verandas; tourists accommodated. Brookline 3457-M.

Furnished Rooms—Cambridge.

AUBURN ST., 103—Two square rooms, on bathroom floor; summer rates; off Magazine st.

BROADWAY, 378—Pleasant, newly well furnished, large or small rooms, 4 windows, good closets, running water, detached house, telephone, reasonable.

GREEN ST., 295—Large mission fitted den accommodates two gentlemen, one minute from Central square.

INMAN ST., 37—Newly furnished rooms for light housekeeping; also other nice rooms; all conveniences.

Furnished Rooms—Charlestown.

NICELY furnished rooms for light housekeeping. 160 Main st. and 14 Monument sq., Charlestown.

Furnished Rooms—Dorchester.

COLUMBIA RD., 204—Near Geneva av.; cool, comfortable rooms, gentlemen or h'keeping; steam heat; phone; hot water; $2-$3 wk.

SUMNER ST., 27—Large airy rooms, furnished or unfurnished, running water, large piazzas, shade trees.

VIRGINIA ST., 16—Uphams Corner, rooms for light housekeeping, single rooms, furnished or unfurnished. Dor. 1159-J.

Furnished Rooms—East Boston.

LONDON ST., 36—Two square rooms for light housekeeping; running water and range, man and wife only; one flight up; privilege to wash.

Furnished Rooms—Jam. Plain.

BARBARA ST., 9—Jamaica Plain; suite 1; 2 rooms, let singly or connecting; closet; low rates.

Furnished Rooms—Medford.

FOREST ST., 63—To let, nicely furnished rooms with kitchenette, private family, within 2 minutes of steam and electric cars, nice location.

Furnished Rooms—Revere.

REVERE BEACH—Two large rooms, con., kitchen, bedroom, every convenience, fur. or unfur., 1 minute from train and trolley, Sept. 1—May 15, $100. G 203, Boston American.

Furnished Rooms—Roxbury.

BLUE HILL AV., 41—Furnished housekeeping bedroom and kitchen, range, tubs, piazza, $2 week.

BLUE HILL AV., 125—Newly furnished room, with running water, also light housekeeping rooms, bathroom connected.

DALE ST., 56—Large square room; also front hall room; with breakfasts; take Humboldt av. cars.

DUDLEY ST., 432—Suite 2; 2 minutes' to Dudley L.; 2 square, well furnished rooms, steam heat, light housekeeping optional, $2 each; call evenings.

DUDLEY ST., 237—Suite 1; two housekeeping rooms, furnished, $3.50; call evenings or Sun.

FENNO ST., 16—Roxbury; private family; near high school; use of den and library; front and back piazzas. Tel. Rox. 1283-W.

FOUNTAIN ST., 9—Off Circuit, 2, 3 or 4 rooms, furnished for housekeeping; all improvements.

HIGHLAND ST., 14—Near all car lines; fine square room, 3 windows, all improvements; telephone.

MT. PLEASANT AV., 60—Nicely furnished rooms to let; telephone.

MT. PLEASANT AV., 39—Suite 1; widow has finely appointed rooms; improvements; privileges; board optional; gentlemen preferred.

REGENT ST., 64—Beautifully furnished front room, suitable for two, conveniences, private family, $2, privileges.

REGENT ST., 64—Square sunny front room, suitable for two; reasonable; conveniences; privileges; private family.

THORNTON ST., 45—One single room, private family; large grounds and piazza; gentlemen preferred.

WALNUT AV., 84—Suite 2; beautiful furnished room with bath, steam heat; private family, gentlemen only.

Furnished Rooms—Roxbury.

WARREN AV., 132—Well furnished front and [illegible] also side room, running water.

WARREN ST., [illegible]—Front square room, side [illegible] connecting, bath floor; business [illegible]

WARREN ST., 401—Suite 2; continuous hot [illegible] family; suitable [illegible]

[illegible] ST., [illegible]—Near Dudley L.; large square front and side rooms, bath floor, [illegible] water, $2 to $5.

[illegible] ST., [illegible]—Dudley L. [illegible] furnished; light housekeeping [illegible] $2.50.

[illegible] ST., 76—5 min. Dudley L. [illegible] suitable for 1 or 2 people; second [illegible]

COTTAGE ST., 76—Furnished rooms [illegible], set ranges, running water, all [illegible] privileges.

Furnished Rooms—Somerville.

[illegible] AV., 66—Unfurnished and furnished [illegible], 7 minutes from North Sta[tion].

[illegible] AV., 17—Large [illegible] [illegible] $2.25.

[illegible] AV., 13—Furnished rooms to let.

Furnished Rooms—South End.

[illegible] KEEPING rooms, $1.25 and $1.50 [illegible] chestnut av.; tel. Ox. [illegible]

APPLETON ST., 41—Well furnished rooms, [illegible] walking distance from down town.

APPLETON ST., [illegible]—Front parlor with piano [illegible] conveniences; reasonable.

APPLETON ST., 44—Fine large rooms for [illegible] 2 minutes to Boston.

[illegible] ST., [illegible]—Nicely furnished side rooms $1, $1.25 [illegible] housekeeping $1.50 week.

BERWICK PK., 11—Back parlor, kitchenette, square and side room, kitchen, laundry privileges; light housekeeping allowed.

BERWICK PK., 25—Newly furnished, pleasant square room, running water, light housekeeping allowed. 744-R B. B.

BRADFORD ST., 5—Large square room, $2.

CHANDLER ST., 104—Nicely furnished square and side rooms, hot and cold water.

CHANDLER ST., 65—Housekeeping large rooms with kitchenette; hot and cold water.

CHURCH ST., 82—Newly furnished rooms by day or week, hot and cold water.

CLAREMONT PK., 3—Cool, airy back parlor, running water; pleasant square room, bath floor; tel.

COLUMBUS AV., 287—Clean, newly furnished square and side rooms, $1.50 and $2; square rooms, running water, large closets, $5; rooms with kitchenette, $4, $4.50, $5. Tel. B. B. 7240.

COLUMBUS AV., 294—Housekeeping suite; own entrance; every convenience; square rooms; hot and cold water.

COLUMBUS AV., 323A—Clean, cool, airy rooms, continuous hot water; near Back Bay station. $2.50-$4.

COLUMBUS AV., 355—Housekeeping, bath floor, $4; pleasant kitchen $2.50; refined family; side room $1.50.

COLUMBUS AV., 383—Housekeeping, on bath floor, $4; pleasant kitchen, $2.50; refined family; side room $1.50.

COLUMBUS AV., 466—Newly furnished square and side rooms, connecting or separate; water, telephone.

COLUMBUS AV., 500—Clean, cool, airy rooms with kitchenette; also square and side rooms; tel.

COLUMBUS AV., 560—Newly fur. rooms, hot and cold running water; tel.

CONCORD SQ., 1—Furnished 2-room kitchenette suite, all modern improvements; sink, refrigerator, gas range.

CONCORD SQ., 1A—Large front room, newly furnished; also other rooms; bright, sunny, steam heat.

DARTMOUTH ST., 17—Large square rooms, $3; two connecting rooms for housekeeping, complete, $5.

DARTMOUTH ST., 117 — Well furnished square room, kitchenette, hot and cold water, $3.50; front side, $1.50.

DWIGHT ST., 54—Front parlor and square room; running water, dining room, use of kitchen.

EAST SPRINGFIELD ST., 27—Furnished square and side rooms, $1 to $3.50 week.

GRAY ST., 16—Corner Berkeley, suite 4; large square room, private family; tel.

GREENWICH PK., 18—Large, pleasant square rooms; continuous hot water, tel.; all conveniences; tourists accommodated.

HANSON ST., 11—Pleasant front, square and side rooms, connected or separate; prices $1.25 to $2.50.

JEFFERSON ST., 11—Two connecting rooms for light housekeeping; reasonable; other rooms.

MASSACHUSETTS AV., 887—2 nicely furnished front rooms for light housekeeping, hot and cold water; telephone; all conveniences.

MASS. AV., 549—Comfortably furnished rooms; quiet, nice house, opp. park; Summer rates; tourists accommodated.

MASS. AV., 520—Front parlor, water, square, 1 flight, $3 and $4; side, $1; housekeeping; tel.

MASS. AV., 417—Clean, cool, airy square room, running water, large closets, side room; tel.

MASS. AV., 615—Furnished square and side room; back parlor with piano.

MASS. AV., 860—Large front room, nicely furnished, hot and cold water, also smaller room.

MILFORD ST., 27—Light housekeeping, front square side rooms, hot and cold water, hair mattresses, large closets, laundry, gas stoves, dishes, clean, quiet, tel., tourists accommodated; summer prices, $1.50 up.

NEAT, square room, steam, h. and c. water, $2 week, or by day. OFFICE, 84 W. Rutland sq.

PEMBROKE ST., 8—Front room, kitchenette, h. and c. water, steam heat; large side; tel.

ROLLINS ST., 9—Light, airy rooms, $1.25 up; large rooms for light housekeeping.

RUTLAND SQ., 23—Newly fur. square and side rooms; continuous hot water in each room.

RUTLAND SQ., 47—3 connecting rooms for light housekeeping, also room with kitchenette.

RUTLAND SQ., 56—Nicely furnished square and side rooms; also parlor; see them.

RUTLAND ST., 62—Square rooms, bath floor; one suitable housekeeping, side room, $1; tel.

SHAWMUT AV., 245—Square, housekeeping, side and basement rooms; privileges; kitchen; quiet people only.

SHAWMUT AV., 443—Front square and side rooms; also 2 connecting rooms, all conveniences.

TREMONT ST., 619—Beautiful cool, furnished rooms, some with kitchenette, housekeeping, otherwise $1.50 up; telephone.

TREMONT ST., 666—Light housekeeping rms., connected, cool and comfortable; gas, linen, dishes, refrigerator; tel.

TREMONT ST., 686—Kitchenette suite, gas range, dishes; front and back square rooms; fine condition.

TREMONT ST., 670—Front parlor, square, side rooms, kitchenette, kitchen, dining room, business nurses, telephone.

TREMONT ST., 763—2 square rooms, with kitchenette, single or connecting, bathroom on floor; laundry.

TREMONT ST., 773—Two connecting square rooms, $6, parlor, water, piano, $4.50; square, water, $2.

TREMONT ST., 834—Corner Canton; front square rooms, connecting or separate, housekeeping; water, stove, $2.50.

TREMONT ST., 886—Beautiful cool, furnished rooms, square and side, $1.50 up; light housekeeping.

TREMONT ST., 735—Front room, first floor, for housekeeping, hot and cold water; [illegible]

TREMONT ST., 737—Newly fur. rooms, steam heat, hot and cold water, [illegible] parlor.

TREMONT ST., 598, 612, 626—Beautiful rooms, piano, brass beds, $1.50, $2.50, $3, $4.

TREMONT ST., 605—Square, side rooms, for light housekeeping; every convenience; tel.

TREMONT ST., 678, near Newton—Front and back sq. 1 housekeeping, $2.50, [illegible]

UNION PARK, 11½—Newly fur. rooms, $1.50 up; front parlor, sq. and side room, light housekeeping allowed, steam heat. Tel. 6224-M.

UNION PARK, 21—Well furnished, airy square rooms, hot, cold water, laundry privileges; tel.

UNION PARK, 48—Centrally located, front parlor; also square, side rooms; tourists accommodated; good service.

UNION PK., 38—Nice clean bath, parlor and kitchenette; hot and cold water. Tel. 7312-W Back Bay.

UNION PARK, 9—Well furnished front parlor, piano, running water; square room, bath floor; tel.

UNION PARK ST., 4—Light housekeeping rooms, from $1.50 up; hot and cold water.

UPTON ST., 15—Square rooms for light housekeeping; laundry privileges; [illegible]

WALTHAM ST., 48—Connecting rooms with kitchen privileges, square, side rooms, parlor floor. $1.50 up.

WARREN AV., 159—Parlor, private bath; also square rooms. ROOM REGISTRY.

WASHINGTON ST., 1493 — Housekeeping rooms, bath, laundry, $2.50 to $5; side $1.25 to $1.50; conveniences.

WASHINGTON ST., 1003—Furnished housekeeping room $2; laundry privileges; lodging rooms on top floor, $1.25.

WEST CANTON ST., 16—Front square room; Summer prices; also other rooms; tourists accommodated. Back Bay 7480.

WEST CANTON ST., 158—Square rooms for light housekeeping, hot and cold water.

WEST NEWTON ST., 56—Front parlor, piano, brass bed; also front square and side rooms; tel.

WEST NEWTON ST., 109—Large front and back parlor, furnished, for business people; also other rooms.

WEST NEWTON ST., 171—Newly furnished parlor, square and side rooms, basement room; housekeeping allowed.

W. NEWTON ST., 156—Square and side rooms; hot and cold water; tel.

W. NEWTON ST., 138—Light housekeeping rooms on first floor; range, gas stove, tel.

TO ADVERTISERS

Early Copy Imperative

If you would secure the early mail edition of the Sunday Boston American have your advertisements at the Main or Branch offices of the American before 1 p. m. on Saturdays.

Furnished Rooms—South End.

WEST NEWTON ST., [illegible]—Front side back parlor; also square rooms, bathroom floor.

WEST RUTLAND SQ., [illegible]—Furnished square room and kitchenette, $3; [illegible] $2; transients accommodated.

W. SPRINGFIELD ST., [illegible]—Large pleasant square room, [illegible], also square, side rooms, $1.50 up.

WEST SPRINGFIELD ST., [illegible]—Newly renovated house, [illegible] light housekeeping allowed; dining room [illegible]

WORCESTER SQ., [illegible]—Furnished square room and kitchenette, gas range, sink, refrigerator; everything [illegible]

WORCESTER SQ., [illegible]—Nicely furnished front square room [illegible]

WORCESTER SQ., [illegible]—Rooms for light housekeeping and side [illegible]; tel.

WORCESTER ST., 144, suite 2—Two newly furnished front rooms; use of kitchen; private family.

WORCESTER ST., [illegible]—Square room with kitchenette; [illegible] light housekeeping privileges [illegible]

WORCESTER ST., [illegible]—Large square for light housekeeping, bath floor, also side rooms; Summer rates.

WORCESTER ST., 34—[illegible] furnished housekeeping front room; also side room.

WORCESTER ST., 144—Pro. 2—Two square rooms; young people preferred.

WORCESTER ST., [illegible]—Furnished square room and kitchenette suites; new, best in Boston.

Furnished Rooms—West End.

60 RUSSELL ST., 42—2 rooms [illegible] kitchen, range, set tubs, square, side [illegible] housekeeping allowed.

Furnished Rooms—Winthrop.

IDEAL location, overlooking ocean, a clean, cool, desirable room in American neighborhood, beach opposite. Inquire 70 Moore st.; tel. Win. throp 606-M.

WIN. CTR.—L. rm., 4 windows, very cool, running water; lt. h. k. rm.; big piazza. 210 Woodside av.

Board and Rooms.

FOR LADIES who are looking for a sanitary furnished or unfurnished room with all conveniences and comfort, see MISS HARNICH, 30 Beals st., Brookline, Mass.; tel. Br. 5057-R; cars to all parts of Boston.

BACK BAY—Board and rooms; home cooking; modern; tourists accommodated; reasonable. Tel. 5064-W. 41 St. Botolph st.

PRIVATE HOME—For ladies before and after; terms reasonable. 205 Wyoming av., Melrose, Mass.; tel. 1205-W.

WEST COTTAGE ST., 4—Near Dudley st.; furnished room, bath floor, with board; gentlemen preferred; reasonable.

DORCHESTER—58 Bowdoin av.; good home for elderly and invalid persons; kind care; terms reasonable.

59 CREST AV., Beachmont, room with or without board, good location, near trains and beach.

WILL board and care for children. J. M. L., 84 Union st., Medford.

MEDFORD—Board and room, home cooking and privileges. 28 Hancock st.; tel. 121-1.

ROXBURY, 22 Alaska st., young man can have neat room with best board, very reasonable.

BOARD, square room for two, $4 each, home cooking; other rooms, $3.50. 64 Rutland st.

Business Opportunities.

HOTEL, CAFE, LUNCH, meeting hall, Ehret's beer, no mortgage, in the best business section of New York city, across Municipal building; all particulars will be given; $10,000. THEO. REIMER, 125-7 Park Row, New York city.

MILLINERY BUSINESS for sale, stock, fixtures, lease, in heart of city, splendid chance for a lady to step into a going business with first-class trade, $1,000. ROBERT F. MILLER, 544 Tremont building.

BEST OFFER takes 10 rooms, nicely furnished; permanent lodgers; terms. Apply 171 West Newton st.

SMALL BRASS and iron foundry business for sale, established trade and well located; a sacrifice owing to illness. P 409, Boston American.

SMALL lunch room for sale, Columbus av., doing business at present; owner has other business; sacrifice price. Call at 556 Tremont st.

FOR SALE—100 shares Guggenheim Corner Co. of Greenwater for $100. T 21, Boston American.

18-ROOM lodging house, all let. See OWNER, 120 Warren av.

FOR SALE—Corner grocery, best location in Brighton for business. 583 Washington st.

LODGING HOUSE for sale cheap, if taken this week, cash or terms. 125 West Newton st.

$140—DOVER ST., 12 rooms, come quick, rent paid to Sept. 1. GORDON, 473 Tremont st.

12 ROOMS, nicely furnished, all light, rent $45; cheap if taken at once. 1243 Washington st.

LODGING HOUSE bargain, 13 rooms, all let, $100 cash. 38 Warrenton. No brokers. Call.

Money to Loan.

CHELSEA INVESTMENT CO.

LARGE loans on pawn tickets, pianos, furniture, teams, houses, stores, boats, anything, L 28, Tel. Main 3386. 28 School st., room 2.

MONEY to loan on salary, furniture, pianos, stores, offices, autos, boats. Collateral tickets, L 24; short notice, lowest rates; big money for diamonds, watches, old gold. VAN DAM, 4 State st.

Typewriters.

TYPEWRITERS RENTED

FOUR MONTHS for $5 and upward; factory rebuilt typewriters of all makes from $25 to $75 each. AMERICAN WRITING MACHINE CO., Inc., 119 Franklin st. (old address 38 Bromfield st.); tel. 166 Main.

RELIABLE typewriters, $15 up; $5 cash, balance monthly; rentals, $1.50 up; repairs. THE OFFICE APPLIANCE CO., 15 State st.

BARGAINS in all makes typewriters, renting, repairing. L. J. PEABODY, 286 Devonshire st., near Summer.

Storage.

FREE STORAGE

FOR furniture, pianos, trunks, etc. Write or telephone for our free storage contract. MASS. STORAGE WAREHOUSE CO., 2026 Washington st.; tel. Rox. 31.

HUB STORAGE WAREHOUSE, TEL. OX. 8, 849 WASHINGTON ST., 640 rooms, $1 month up.

Office and Household Furniture.

CASH paid for second-hand furniture and office of any kind. Write, call or phone A. E. KEOUGH, Main 2907, 230 Wash. st.

OLD feather beds bought; highest prices paid. AMERICAN FEATHER CO., 255-257 Dover st., Boston.

Sewing Machines.

$60 SINGER, good as new, $5 if bought now. 273 Dudley st., Rox.

GOING WEST—Will sell $50 Singer, good as new, $5. Apply 332 Somerville av., Somerville.

Detectives.

American National Detective Agcy.

294 Wash. st. ANDREW LE CLAIR, Gen. Mgr.

GEORGE G. DREW DETECTIVE AGENCY, room 227, Kimball bldg., 18 Tremont st., Boston.

G. L. OAKES Detective Agency, family, business troubles. 28 School st.; tel. Fort Hill 2285.

Hatters.

LADIES' and gentlemen's Panamas, hats and leghorns, made over latest style. KELLY'S, 22 Province st., off Bromfield st., street floor.

Desks, Showcases, Etc.

SHOWCASES, counters, wall cases and store fixtures; best and cheapest. EASTERN SHOW CASE CO., 144 Friend st.

Wines and Liquors.

ABSOLUTELY STRAIGHT 2-stamp Ky. whiskey, N. E. rum or gin, $2 full gal. jug. THOS. SNOW & SON, 59 No. Market st. Est. 100 yrs.

For Sale—Miscellaneous.

3 HILL'S balcony clothes driers, almost new, $10. A. GREAVES, 40 Lorento st., Prov., R. I.

Clothing

FIRE SALE

OF

Men's and Boys' Clothing

[illegible]

SUITS $10 AND UP

[illegible]

We buy Fire Loss and Bankrupt stocks and sell [illegible]

WOLF COHEN & CO.,

2073 WASHINGTON ST., ROXBURY.
Two min. from Dudley st. Elevated sta. [illegible] Sterling st.; open [illegible] 12 p. m.

A GENUINE SALE

WE ARE having our great [illegible] sale [illegible] stock of eighty [illegible] clothing in New England.

Thousands of Suits	$2.50
Thousands of Coats, Vests	From $1.50
Thousands of Odd Coats	From $1.00
Thousands of Pants	From [illegible]

High Grade Dress Suits for Sale or to Let.

MARKS & CHESTER,

105 Dudley St., Cor. Dudley Sq.
NEAR DUDLEY ST. [illegible]
OPEN EVES. TILL 9. SAT. [illegible] 11.

SEE MAX KEEZER

1234 MASS. AV., CAMBRIDGE, MASS.
FOR Harvard students' second-hand and misfit clothing; open evenings, Sat. [illegible]

SLIGHTLY USED CLOTHING [illegible] evening dresses, opera coats, $2 up. [illegible] Tremont st.

KEEZER, 360 Columbus av.; Harvard students' misfit clothing for sale; [illegible]

Diamonds, Watches and Jewelry

Lenox Jewelry Co.

$1 DOWN, $1 week, diamonds, watches; we trust you. 373 Washington st., ninth floor.

$1 DOWN, EST. 1909
EASIEST TERMS IN BOSTON
DIAMONDS, watches, jewelry; large stock. H. BUBACK & CO., 5 Bromfield st., rm. 52.

RAILROAD WATCHES
INSPECTION guaranteed; $1 a week. J. S. BOUND & CO., 734 Washington st.

BEST PRICES PAID
FOR collateral loan tickets, old gold, diamonds, watches, platinum, silver and jewelry. COURTNEY, rm. 20, 165 Tremont st.

POSITIVELY highest prices paid for diamonds, pearls, emeralds, platinum, gold, broken jewelry, see us before selling; Collateral Loan tickets bought or large loans. ROY, rm. 32, 37 [illegible] st.; established 15 years; license [illegible]

Automobiles and Motor Trucks.

CYCLECARS—Trumbull, Imp, Dayton and Partlow, $295 to $575; agents wanted everywhere. McINTYRE MOTOR CO., 111 Huntington av.

MEN OF BUSINESS desiring to purchase motor trucks on terms to suit their circumstances should address D 474, Boston American.

MOTOR TRUCKS of all sizes and descriptions, sold on easy terms. G 590, Boston American.

Used Cars and Accessories.

MOST ANY CASH OFFER

WILL BE acceptable on the following, as we do not deal in automobiles and require all of our space for our own business:
1911 FORD touring car, perfect road condition, fully equipped; 1910 Buick truck, just overhauled. W. J. WALKER CO., 61-63 Maple st., Danvers, Mass.

FOR SALE — Racetype Oldsmobile roadster, just overhauled, A1 condition, new shoes all round, bargain, $200. NEIL, real estate, 50 Batavia st.; tel. 21280 B. B.

ROADSTER—Wanted, small 4-cylinder roadster, must be bargain for cash. Address T 512, Boston American.

THOMAS racing car, just rebuilt, out of paint shop, new tires, [illegible] $600. Suite 2, 50 Batavia st.; tel. 21280 Back Bay.

Automobiles to Rent.

AUTOS FOR HIRE

5 AND 7-PASS. touring cars, hour, day or week; low rates, careful drivers, night service. LONDON GARAGE, 55 Richmond st.; phone B. B. 4663, or 24104 Back Bay.

RENTING $10 PER DAY UP,
new cars. L. M. COTTON, Brookline 1124.

FOR HIRE—7-passenger Packards, $15 per day, $10 half day; tel. Somerville 1064-M.

Bicycles and Motorcycles.

FOLLOW THE CROWD

IT IS sure to lead you to where the greatest motorcycle bargains in New England are to be found; our prices range from $25 up.
1911 Reading Standard, single.
1913 Indian Twin.
1913 Yale Single.
1914 Pope Twin.
1913 Pope Twin.
1914 Pope Twin, 2-speed.
1913 Pierce Single.
Send for our complete list, which fully describes all machines. W. J. WALKER CO., 61 and 63 Maple st., Danvers, Mass.

See Us First for "Seconds"

WE OFFER a few bargains this week that are too good to [illegible]:
1914 Pope, 2-speed.
1914 [illegible], 2-speed.
1914 Harley-Davidson (demonstrator).
Also a number of 1912 and 1913 models—all makes. Any and all of these machines will be sold for low cash prices to first comers this week. HARLEY-DAVIDSON MOTOR CO., 74 Huntington av., Boston. Phone, B. B. 4565. Open day and evening.

SECOND HAND BICYCLES, $5 up; Thor motorcycle cheap; tires specialty. 126 Dover st., near Washington.

EASIEST TERMS on motorcycles and bicycles. WILSON BROS., Scollay sq.; open evenings.

Yachts, Boats and Engines.

FOR SALE—27-ft. motor boat built, in good condition, very reasonable. Box 75, Green Harbor, Mass.

Horses and Carriages.

RUBBER CARRIAGE TIRES—GET
Prices on internal and sidewise tires; free city delivery. TREMONT RUBBER TIRE CO., 14 West Dedham st.; tel. 7270 B. B.

FOR RENT—Stable with 36 stalls and ample wagon room; location W. 2d st., So. Boston. Apply AUBREY HILLIARD estate, Wellesley Hills.

Machinery and Tools.

BARGAIN—4 hand embroidery machines 4½ yard long goods and handkerchiefs, each $275. Particulars H. N. COOPER CO., Toronto, Can.

Proposals.

DIRECTORS OF THE PORT OF BOSTON: Sealed bids or proposals for dredging channel at Commercial Point in Dorchester Bay will be received by the Directors of the Port of Boston at their offices at 40 Central st., Boston, Mass., until 12 o'clock, noon, Friday, Aug. 21, 1914. The work to be done is the dredging of about 214,000 cubic yards of material to the depth of 12 feet at mean low water from two areas in Dorchester Bay, at the mouth of Neponset River near Commercial Wharf; and about 14,500 cubic yards of material to the depth of 6 feet at mean low water leading from one of said areas to the landing of the Dorchester Yacht Club. The excavated material will be taken to sea. All proposals must be made upon blank forms which may be obtained at the office of the Directors, where plans and specifications and other information relating to the work may be obtained. Each bidder will be required to give to the Directors satisfactory assurance of his competency, experience and responsibility. The right is reserved to reject any and all bids and to waive any defect or informality at the discretion of the Directors. EDWARD F. McSWEENEY (Chairman), JOSEPH A. CONRY, LOMBARD WILLIAMS, Directors of the Port of Boston. FRANK W. HODGDON, Chief Engineer. Boston, Aug. 14, 1914.

PROPOSALS FOR STATIONERY AND DESK SUPPLIES.—Sealed proposals in triplicate will be received in the office of the Quartermaster General of the Army, Washington, D. C., until 2 p. m., eastern time, Sept. 14, 1914, and then opened, for furnishing and delivering articles of stationery and desk supplies listed in Schedule No. 1, at the places named in said schedule. Information and schedules furnished on application to the Depot Quartermaster, U. S. Army, 263 Summer st., Boston, Mass., or to the Quartermaster General of the Army, Washington, D. C. Envelopes containing proposals should be indorsed "Proposals for Stationery and Desk Supplies" and addressed to the Quartermaster General, U. S. Army, Washington, D. C. W. S. WOOD, Depot Quartermaster, Aug. 15, 1914.

Refrigerators.

GROCERS, market fixtures, factory prices; save money. WHITMAN CO., Sullivan sq.

Pianos and Musical Instruments.

CHAS. S. NORRIS

181 Tremont St.
Exclusive Representative of

KRANICH & BACH PIANOS

[illegible] AUTOPIANO, Kranich & Bach, [illegible] Steck, [illegible] Norris, Wood, Vose & [illegible], F. Miller, McPhail, Wheeler Bros., [illegible] and other standard makes, new and used pianos at lowest prices. OPEN EVENINGS.

See Us Before You Purchase

CHAS. S. NORRIS, 181 Tremont St.

NEXT TO [illegible], MASONIC TEMPLE.

IVERS & POND [illegible] right for studio [illegible] $200. CHAS. S. NORRIS, 181 Tremont st.

STEINWAY [illegible] piano, practically new [illegible] piano [illegible] CHAS. S. NORRIS, 181 Tremont st.; taken in exchange for AUTOPIANO.

SPECIAL AUGUST BARGAINS—Henry F. Miller $30, Jewett $40, [illegible] Vose & Sons $55, Kranich & Bach [illegible] $65. These pianos are all in good order. We will allow full price toward purchase of new piano at any time. See us before you purchase. CHAS. S. NORRIS, 181 Tremont st.

August Piano Sale

J. P. COLLINS

Roxbury Piano Storage Salesroom Co.

I would rather sell 100 pianos at $1 apiece profit than sell one piano at $100 profit. Big sales and small profits have brought success to me.

Bargains in the World's Best Uprights—some [illegible] used a little and some used more.

Haynes	$165	Vose	$110
[illegible]	$55	Kranich & Bach	$[illegible]
[illegible] Int. Player	$225	Weber	$75
[illegible] & Sons	$250	Huntington	$90
[illegible]	$90	Knabe	$90
[illegible] & Hamlin	$125	Behning	$50
[illegible]	$75	H. F. Miller	$82
[illegible]	$175	Hallet & Davis	$85
[illegible]	$85	Shumann	$175
[illegible]	$120	Kranich & Bach	$70
[illegible]	$275	Ivers & Pond	$90
[illegible]	$105	Steinway	$175
[illegible]	$[illegible]	[illegible]	$[illegible]

AS LOW AS $5 DOWN, $1 A WEEK

We take in trade anything of value you have in exchange for piano.

Roxbury Piano Storage Salesroom Co.
2418 Washington St., Roxbury
On the ground floor; don't look for glaring signs; look for the number 2418; Open Monday, Thursday and Saturday till 9 p. m.

HENRY F. MILLER

PIANO WAREROOMS
395 BOYLSTON ST.

THE BEST place in Boston to buy a used piano, because our repairs are so careful and thorough. This means a lot to those who have only a small sum to spend. During August we will make the lowest prices ever seen in this market on really good desirable second-hand pianos, 200 to select from. Nearly every make. Investigate personally—it is the only way you can really know. Established 1863. Very easy instalment terms. Our guarantee covers everything. HENRY F. MILLER & SONS PIANO CO.

CHICKERING GRAND PIANO, in good order, cost $1,000, price $160 for quick sale. PELTON PIANO CO., 188 Tremont st.

PIANOS—$1 down, $1 weekly, all styles, new, second-hand manufacturers' sale. 213 Tremont st.

Music.

PIANOS TUNED $1

CLEANED AND VOICED FREE.
WORK guaranteed. PROF. HALL, expert tuner, 205 Huntington av., Boston; 25 years' exp.; Chickering, Steinway, Hallet & Davis; expert repairing, felting, hammers, or anywhere; examine piano free; phone 4166-W Back Bay.

Talking Machines.

Talking Machines and Records.

ALL MAKES, all prices, many bargains. ROSEN'S T. M. EX., 3 School st., 1 flight.

Educational.

SCHOOL OF
PRACTICAL ELECTRICITY
Teaches electricity and steam exclusively. Students become thoroughly competent experts. References, any of our 3,500 successful graduates. Write for illustrated prospectus.
HAWLEY ELECTRICAL SCHOOL,
113 Huntington Av., Boston, Mass.

RICH AND POOR

SHOULD have a business education, and the place to get it at reasonable rates and reliable training is FRANKLIN ACADEMY, 130 Boylston st. Boston evening school open now Tuesdays and Fridays; write now and secure your seat for day or evening; rates $1, $2 and $3.75 a week.

Patents.

C. S. GOODING

Mechanical Engineer
Registered Attorney **PATENTS**
28 School St., Boston. Estab. 29 Yrs.

City of Boston.

1346 OFFICE OF THE LICENSING BOARD for the CITY OF BOSTON, AUG. 15, 1914.
Notice is hereby given under Chapter 100 of the Revised Laws, that Herbert C. Cleveland has applied for a license of the sixth class to sell intoxicating liquors as a Druggist, at No. 459 Dudley street, 6 Dennis street, and rear door on passageway leading from Dennis street, Roxbury, in said Boston, in three rooms, first floor; two cellars for stock only of said building.
WILLIAM P. FOWLER,
JOSIAH S. DEAN, Licensing Board.
ROBERT A. WOODS.

1347 OFFICE OF THE LICENSING BOARD for the CITY OF BOSTON, AUG. 15, 1914.
Notice is hereby given under Chapter 100 of the Revised Laws, that Samuel A. Opps has applied for a license of the Sixth Class to sell intoxicating liquors as a Druggist at No. 700 Dudley street and entrance to cellar in rear, Dorchester, in said Boston, in one room, first floor, cellar for stock only of said building.
WILLIAM P. FOWLER,
JOSIAH S. DEAN, Licensing Board.
ROBERT A. WOODS.

1350 OFFICE OF THE LICENSING BOARD for the CITY OF BOSTON, AUG. 15, 1914.
Notice is hereby given under Chapter 100 of the Revised Laws, that John P. and Margaret E. Murray, as John P. Murray & Co., have applied for a license of the First Class to sell intoxicating liquors as Victuallers, at No. 1146 Washington street, 20 and 20A Fay street, in said Boston, in two rooms, first floor, cellar for stock only of said building.
WILLIAM P. FOWLER,
JOSIAH S. DEAN, Licensing Board.
ROBERT A. WOODS.

T28 OFFICE OF THE LICENSING BOARD for the CITY OF BOSTON, AUG. 15, 1914.
Notice is hereby given under Chapter 100 of the Revised Laws that William E. and Katherine E. Garrity, as William E. Garrity & Co., have applied for a transfer of their license of the First Class to sell intoxicating liquors as Victuallers from No. 2501 Washington street to No. 2445 Washington street, unnumbered side entrance, bulkhead entrance on Washington street, and bulkhead entrance in rear, Roxbury, in said Boston, in two rooms, first floor, cellar for stock only of said building.
WILLIAM P. FOWLER,
JOSIAH S. DEAN, Licensing Board.
ROBERT A. WOODS.

Auction Sales.

AUCTION SALE—Pursuant to the power of sale contained in Section 35, Chapter 582, Acts of 1911, for the enforcement of charges and for the purpose of satisfying the Warehouseman's lien, the following goods will be sold at public auction at Lewis & Ford Company Auction Rooms, [illegible] street, on Saturday, the 22nd of August, 1914, at [illegible] a. m., the goods, property stored in the Boston Storage Warehouse, corner Massachusetts and Westland avenues, in the names of A. Viejara Rhodes, H. W. Palmer, H. K. Fraser, Cyril Thorn, Nina Beck, F. A. Granger, P. J. Sullivan, Clara Johnson, J. J. Snow, Bessie Edwards, John J. Harrington, Andrew J. Taylor. BOSTON STORAGE WAREHOUSE CO., by J. Fred Hill, General Manager.

DEATHS

AUBENS—At City Hospital, Aug. 14, Frank E. Aubens.
Funeral from late residence, 780 East Fourth st., South Boston, Sunday, Aug. 16, at 3 p. m. Relatives and friends invited to attend.

BARRETT—In Hyde Park, accidentally, Edward L. Barrett, [illegible] yrs.
Funeral from his late residence, 688 River st., Hyde Park, Monday, Aug. 17, at 8:15 a. m. High mass of requiem at St. Angela's Church, Blue Hill av., at 9 o'clock. Interment in Brookdale Cemetery, Dedham. Relatives and friends invited.

BRODERICK—In Roxbury, Aug. 13, Bridget Broderick (nee Mullen), widow of William Broderick.
Funeral from her late residence, 12 Ward st., Sunday, Aug. 16, at 1:15 p. m. Services at St. Francis de Sales Church, Vernon st., at 2 o'clock. Funeral mass Monday, Aug. 17, at 8:45 a. m.

BROWN—In South Boston, Aug. 14, Robert F., beloved husband of Jennie F. Brown (nee Shea).
Funeral from his late residence, 561 East Sixth st., Monday, at 8:15 a. m. Requiem mass at the Gate of Heaven Church at 9 o'clock. Relatives and friends invited to attend.

DAWSON—In this city, Aug. 14, Hugh, beloved husband of the late Margaret Dawson (nee Driscoll).
Funeral from the warerooms of John F. Conaton, 7 Causeway st., Monday, Aug. 17, at 8:30 a. m. Requiem high mass at St. Joseph's Church, Chambers st., at 9 o'clock. Relatives and friends invited.

D'ARCY—In East Boston, Aug. 13, Sadie F. D'Arcy, widow of Charles W. D'Arcy.
Funeral services at her late residence, 260 Meridian st., Sunday, Aug. 16, at 2 p. m. Relatives and friends respectfully invited to attend. Interment at Woodlawn Cemetery.

FIFIELD—In Cambridge, Aug. 14, Walter S. Fifield, 66 yrs.
Funeral services at Mt. Auburn Chapel, Aug. 16, at 2 p. m.

FIELDING—In Provincetown, Aug. 12, Rebecca Fielding, widow of Warren Fielding.
Funeral services at her late residence, Sunday, Aug. 16, at 3 p. m.

GRAVES—At the Soldiers' Home, Chelsea, Aug. 14, Isaac E. Graves, 69 yrs. 10 mos. 21 dys.
Funeral Monday at 2 p. m. at the home of his daughter, Mrs. A. E. Turner, 165 Mountain av., Malden. Relatives and friends invited to attend without further notice.

HALL—In Egleston sq., Jamaica Plain, Aug. 13, Addie Frances, wife of Le Forest A. Hall.
Funeral services at her late residence, 8 Weld av., on Sunday, Aug. 16, at 11:30 a. m. Relatives and friends invited to attend. Interment at Lowell.

LANDRY—By accidental drowning in Boston Harbor, July 29, Raymond V., beloved son of Catherine and the late Joseph Landry.
Funeral services at his late residence, 11 Weld av., Egleston sq., Jamaica Plain, Sunday, Aug. 16, at 2 p. m. High mass of requiem at St. Mary's Church of the Angels, Monday, Aug. 17, at 9 a. m.

M'CLINTOCK—In Dorchester, Aug. 13, John N. McClintock, 68 yrs. 8 mos.
Funeral services at late residence, 144 Columbia road, Sunday, Aug. 16, at 2 p. m. Relatives and friends invited to attend.

MONAHAN—In this city, Aug. 14, John, beloved husband of Mary Monahan (nee McCullough), 46 yrs.
Funeral from his late residence, 42 Fayette st., Monday, Aug. 17, at 8 a. m. Requiem high mass at St. James' Church at 9 o'clock. Relatives and friends invited to attend.

ROGERS—In Somerville, Aug. 13, James J., beloved husband of Ada M. Rogers (nee Kirk), formerly of the North End, 38 yrs.
Funeral from his late residence, 82 Flint st., Somerville, Sunday afternoon at 2 o'clock. High mass of requiem at St. Joseph's Church for the repose of his soul, Monday, at 7:30 o'clock.

ROLFS—In Mattapan, Aug. 13, Frederick W., son of Charles F. and Grace E. Rolfs, 25 yrs. 4 mos. 13 ds.
Funeral services at his late residence, 27 Hiawatha road, on Sunday, Aug. 16, at 3 p. m. Relatives and friends invited to attend.

SHANNON—In this city, Aug. 13, Daniel J. Shannon, 63 yrs.
Funeral from the residence of his sister, Mrs. Mary T. Murphy, 288 Bowen st., South Boston, Sunday, Aug. 16, at 1 p. m. Services at St. James' Church, Harrison av., at 3 p. m. Requiem mass Monday at 8 a. m.

STENSTROM—In Roxbury, Aug. 13, Ernest A., beloved husband of Annie Stenstrom, 44 yrs.
Funeral services at his late residence, 23 Ottawa st., Saturday, Aug. 15, at 2:30 p. m. Relatives and friends invited to attend.

WILEY—In South Boston, Aug. 12, Catherine (nee Barry), beloved wife of James R. Wiley.
Funeral from her late residence, 256 East Ninth st., Saturday, Aug. 15, at 1:15. Services at St. Augustine's Church at 2 p. m.

WILSON—In Roxbury, Aug. 14, Ida M., daughter of Samuel P. and the late Mary M. Wilson, 52 yrs.
Funeral services at her late residence, 30 Circuit st., on Sunday, Aug. 16, at 2 p. m. Relatives and friends invited to attend.

FIFTY-SIXTH YEAR

J. S. Waterman & Sons

Incorporated

UNDERTAKERS

2326 and 2328 Washington Street
Adjoining Dudley St. Elevated Station.
Funeral, Cemetery, Cremation and Transfer Arrangements.
CHAPEL. Extensive salesrooms.
Complete equipment for city and out-of-town service.
Automobile Hearses.
FRANK S. WATERMAN, President.
JOSEPH S. WATERMAN, Vice-Pres.
FRANK S. WATERMAN, Jr.
TELEPHONES ROXBURY 72-73-74.
Marconi Telegraph and Cable Address, "Undertaker, Boston."

Lost and Found.

LOST—Monday, Aug. 10, a brown leather professional bag with about $18 in silver and bills and some legal papers; this was lost on a prepayment car running between Boylston st. and the North Station; finder please return and receive reward. JOHN B. VITALE, 70 Munroe st., Lynn, Mass.

LOST—Friday, bat. pearl pin, surrounded by small diamonds, between Rowe's Wharf ferry and Lynn; heirloom; reward. 90 St. James av., Boston.

LOST—Tuesday, small, dark-colored dog, sky terrier face, tan feet, roughly clipped; good reward. S. GEORGE, 1 Lawrence st., off Berkeley.

LOST—Lady's pocketbook in Public Garden, Friday, at 5 o'clock. Reward if returned to MRS. HELEN H. WHITE, 143 Newbury st., city.

LOST—Sunday, August 9, small Boston terrier, brown with white face and breast and white diamond on back of neck; male. Reward if returned 34 Bradlee st., Dorchester.

LOST—Pocketbook containing two notes for $100 and $300 and some money. Return to 100 Mass. av., and be rewarded.

LOST—On Dorchester av., lady's blue suit coat. Reward if returned to 515 E. Sixth st., So. Boston.

LOST—$200 to the finder of ring lost on Cornhill, Friday, 7th; no questions asked. J. E. GALLAGHER, 15 Shepard av.

LOST—Dark brindle bulldog, collar, no name, small teeth in lower jaw missing, name Lion; reward. Return 24 Alston st., Hyde Park.

LOST—Campaign badge marked Civil War; No. on edge 3133. Return to 286 St. Botolph st., suite 1; reward.

LOST—Buff angora, male cat. Reward if returned to 22 Saltonstall st., Dorchester.

Business Personals.

RENEW THE POWERS OF YOUTH—Is your body 100 per cent. efficient? Are your powers impaired? If they are, let me tell you about my Physical Efficiency Course. It is nature's direct road to regained youth, strength, vitality. Just a postal card will bring you full particulars. Address WM. MACY, P. O. Box 54, North Station, New Bedford, Mass.

Information Wanted.

ANY INFORMATION leading to the whereabouts of LILLA WILSON will be greatly appreciated. F 408, Boston American.

Printing.

1,000 BUSINESS CARDS, $1; 1,000 circulars, $1. B. BRIEF PRESS, 81 Leverett st., Boston.

Hearings.

U. S. ENGR. Office, room 1017, 25 Pemberton sq., Boston, Mass., Aug. 8, 1914. Public hearing upon approval of plans for rebuilding Wellington Bridge over Mystic River, between Somerville and Medford, will be held at this office at 11 a. m., Aug. 18, 1914. W. E. CRAIGHILL, Lieut. Col. Engrs.

Legal and Public Notices.

JUSTICE OF THE PEACE—ALWAYS HOME. ALBERT COREY, 44 Cortes st., cor. Columbus av. and Berkeley st.; phone Ox. 5494-J; notary letters typewritten, bills drawn, affidavits, etc.; representing lawyers, detectives and collectors.

JUSTICE OF THE PEACE, NOTARY, DAY AND EVENING; all legal documents duly executed. GEO. M. YOUNG, 1008 Washington st., rm. 10; at Dover st. L sta. Tel. Ox. 6275.

JUS. PEACE and Not. Public, home evenings. 449 Shawmut av., near West Newton st.

BOSTON AMERICAN
30 AND 32 SUMMER ST., BOSTON, AUG. 15, 1914.

A Little Civil War in the United States

It Is Less Serious but More Shameful Than the International War in Europe.

Copyright, 1914, by the Star Company

What do citizens think of our little American war—the war of those that own the foodstuffs against those that need to eat?

What do the people think and what will the government DO about the gentlemen engaged in putting up prices of food artificially by conspiracy and without excuse?

It is bad enough to see Europeans cutting the throats of their enemies across the border.

But to see Americans sticking the knife of high prices into the stomachs of their brothers at home is a sight more painful.

How long are the "gentlemen in business" going to carry on this war?

How long will those guilty stay out of jail?

How long will public opinion postpone the expression that will take decided legal and physical form and settle the matter?

There is not the slightest excuse for the vicious, criminal fight that certain dealers are making against the citizens of this country.

Our markets are glutted with food. We have not only all that this nation can eat, **BUT ALL THAT WE USUALLY EXPORT TO OTHER NATIONS**, *since it is practically impossible to export food.*

The farms are producing, the meat, grain, all the vegetables and fruit are with us in great abundance, and war is made the excuse of the robbers for declaring war against their own people.

That ought not to last long, if there is any power in public sentiment, any conscience in public officials.

Needless to say, with the products that come to us from Europe the situation is different. Those that have for sale imported goods, whether to eat, drink or wear, or to use in trade, are justified commercially in speaking and raising prices. The supply is limited, it will soon be exhausted unless conditions improve. The demand is great.

As we live under the system of supply and demand—that is to say, "the devil take the hindmost"—holders of imported goods are commercially justified in raising prices.

The man who raises the price of food produced in this country is guilty of war against his fellow citizens. An ordinary jail is too good for him.

The fact that it is too good should not prevent his going to it.

Just Stick the Little Flags on the Big Map

Follow the Progress of the Great War at Home—It Is Just Like a Game and the Most Interesting One You Ever Played—You Will Find Both the Flags and the Map in Your Sunday AMERICAN Tomorrow.

In tomorrow's Sunday paper the **AMERICAN** is going to print a big full-page map, showing the scene of the war in Europe.

With the map will be printed a lot of little flags, the ensigns of the nations that are doing the fighting.

Get the idea?

It is your chance to follow the war, just as they are doing it this very minute in the army headquarters in Paris, in Berlin, in London, in St. Petersburg, in Brussels, in Vienna.

It is just like a game and it is the way the commanders of soldiers play their war games in time of peace, only this time it is a real war game and you will find it the most interesting game you ever tried.

Here is the way to play it.

Paste the map you will find in tomorrow's Sunday **AMERICAN** on a card, or on a piece of board, or on the wall.

Cut out the little banners and help yourselves to flagstaffs from the pincushion.

Then read the news in the Sunday **AMERICAN** and see where the opposing armies are marching or fighting.

Then stick the flags on the map, German where the Germans are, French where the French are, English where the English are, and so on.

For instance:

The Belgians have been fighting to defend Liege from the Germans. If you read in the Sunday **AMERICAN** that the forts still hold out, stick a Belgian flag in Liege and a German flag just outside. If the Germans have captured the forts, stick the German flag in Liege itself.

In Germany, just across the border from France and just a little north of the Swiss frontier, is a town named Muelhausen. There has been a lot of fighting around Muelhausen and will probably be more. Anyway, you will most likely stick a French or a German flag there—which one, the dispatches will probably tell you.

In this way, follow the war news, every day, shifting the flags about to correspond with the movements of the armies and navies. The news Monday may mean a lot of changes from Sunday and the news Tuesday may mean a lot more.

You will find it interesting from the start and soon you will be running to the map to shift your flags the minute you get your paper.

Father, mother, big brother, big sister, little brother, little sister, this is for all of you. Play the game together, not for fun, but because you will find it absorbingly interesting, and because you will learn more about the great war now being waged across the water than you can learn in any other way.

Incidentally, the great Napoleon used this very idea in playing his game of war. With pins with different colored heads he would mark the positions of his own soldiers and those of the enemy on the map.

Then he would shift them about and the next day he would win another battle.

The Sentinel!

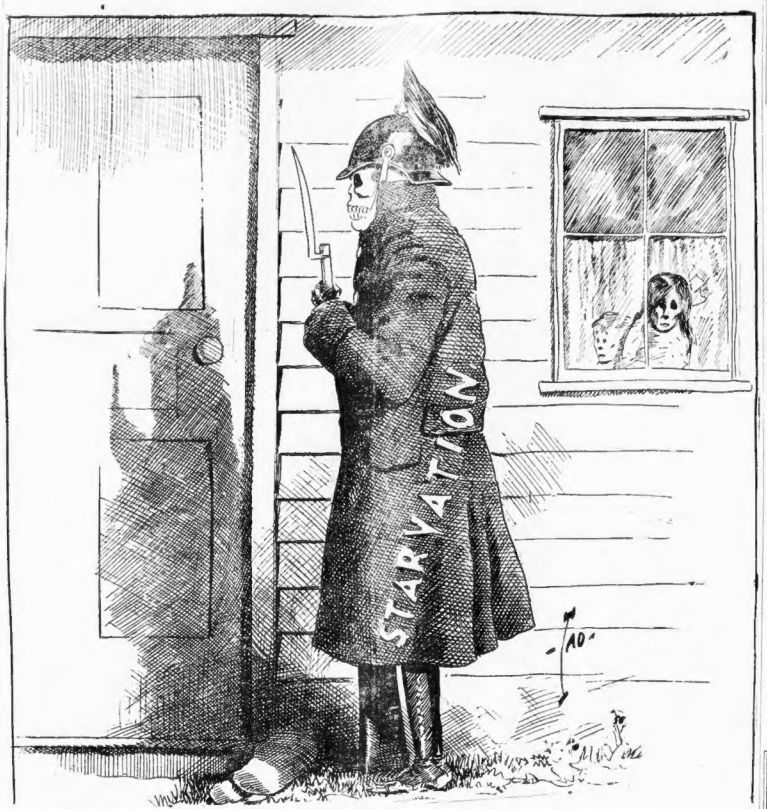

He stands at the door of millions of homes in Europe.
He is on guard; the women and children fear him while the men are away fighting.
How LONG will he stand at the door of misery? That is the question of the war.

The Bungalows

By T. E. Powers

Copyright, 1914, by the Star Company

ISNT THIS WAR AWFUL WE WONT BEABLE TO GET ANY NEW FRENCH GOWNS UNTIL THE WAR ENDS, MY HUSBAND WONT ALLOW ME TO WEAR ANYTHING BUT FRENCH GOWNS—I DONT KNOW WHAT IL DO!
I KNEW THE WAR WAS COMING SO I KNOW A YOUNG MAN WHO IS A CUSTOM HOUSE COLLECTOR AND—OF COURSE—WE ARE ENGAGED YOU KNOW IS AND—OF COURSE
YES, ISNT IT TERRIBLE! WHAT WILL WE EVER DO I POS-I-TIVE-LEE WILL NOT WEAR THOSE HOBOKEN GLAD RAGS! NOT ME!
WHAT WILL YOU DO FOR RATS NOW SHOULD WORRY
I HAVE ONLY ARRIVED FROM PARIS
HUH! THAT FAT HUSSY NEVER SAW A FRENCH GOWN
PAINT
PADS
MRS BUN GALOW
PEARL THE WAITRESS
QUEEN OF MOVIES

Ella Wheeler Wilcox

—ON—

Literary Success—No Aspirant to That Honor Can Hope to Climb to the Summit on Others Suggestions as to How They Did It

By ELLA WHEELER WILCOX

Copyright, 1914, by the Star Company

"I believe that I can augment my salary with my pen, provided I find out what to write about and how and where to dispose of the articles I write.

"Any advice that you think would be valuable to me in enabling me to gain a footing in this field will be most gratefully received.

"A PROFESSIONAL MAN."

THIS letter from a professional man expresses an idea which is entertained by many people today—an idea that success in writing can be obtained through the advice, the counsel and the assistance of some other individual, some one who has travelled the literary road, and arrived at a house of rest, or one who has climbed half way to the summit and can survey the road behind and direct those who are starting out to attempt the ascent.

The ten subjects which might seem to one mind of value to the magazines and newspapers would differ materially from those suggested by another.

One hundred people might suggest ten times one hundred topics to this professional man, but unless he had thought of the subjects himself, and felt strongly impelled to write upon them, he would not be liable to make his way over the literary footlights, and win his audience.

Once a man has gained the ear of the public by saying something which was in his heart, or which emanated from a white-hot brain, then he may take other people's ideas and successfully send them forth; but it is questionable if any man or woman ever lived who made a literary success of any kind by following such methods as this professional man suggests.

In this era the very atoms of space are teeming with interesting ideas. Every wind is laden with them, and one has but to commune with his own mind to find a wealth of subjects waiting to be discussed.

Editors are watching with eagerness for new ideas and for old ones couched in new terms, presented in new forms, or clothed in new guises.

There was never a time when writers of prose or verse, of fiction or fact, had a larger, brighter outlook.

There was never time when so many editors and publishers paid such generous prices for so large a variety of literary products as at this time, with us, here and now.

The man who thinks he has ability to write must first catch his own theme; he must put it in his own language, and he must himself proceed to find the way to the public's favor. No one can find it for him.

The would-be writer must study his periodicals for which he hopes to write, and learn what manner of material they use. Then he must use his own judgment and good sense in what he sends.

And he must bring to his aid infinite patience and great interest in what he is doing. The writer who loves his work and enjoys the doing of it, is the one the readers will enjoy.

And what the readers enjoy the editors will like. Because that means the success of their periodicals.

Only eternal ideas educate.

"Not from a vain or shallow thought
His awful Jove young Phidias brought;
Never from lips of cunning fell
The thrilling Delphic oracle;
Out from the heart of Nature rolled
The burdens of the Bible old;
The litanies of nations came,
Like the volcano's tongue of flame,
Up from the burning core below."

And Then You're Bumped

By WEX JONES

YOU pick up something to read in the train and you come across a story something like this:

"Are you a brave man?"

Smith started and looked at the speaker, who was clearly a Frenchman. We say "clearly a Frenchman," because he shrugged his shoulders ten or fifteen times a minute, and if that isn't clear enough for a short-story writer, nothing is.

Smith being stranded in Paris, the question interested him, as there might be a franc or two in sight.

"Am I brave?" repeated Smith. "Well, I'm moderately brave at five francs, and for twenty I'm as brave as a lion."

"Good," said the stranger. "Twenty francs for you. And le boxe—can you use your fists?"

"Surest thing you know," says Smith, "I used to box with Jeffries."

"You must, ask no questions. Just go into a house I shall point out to you. Defend yourself if attacked."

By this time you are becoming interested. Here, you think, is a story of the old-fashioned romantic kind. Good. Nothing about eugenics, suffrage, psychology. All mystery, fighting adventure—love, probably.

"Right-o," says Smith, "give me the twenty francs and show me the house."

The mysterious stranger leads Smith to a gloomy house, which, of course, has "something sinister about it."

"Enter. Fight if you are attacked. Be brave."

Smith enters the dark hallway. Sounds of barbaric music are heard from behind hangings of Oriental splendor. (Getting exciting now. It's about this point that you become interested so that you ride past your station and later have to take the village cab back from Losthurst.)

Pushing aside these hangings of Oriental splendor, Smith walks boldly into a big hall. A Sultan of Oriental ferocity is on a throne, a Sultana of Oriental beauty by his side. Dancing girls of Oriental freedom are before him. Black slaves (probably "gigantic Nubians") stand behind him. The Sultana throws Smith a bulbul blossom. "Off with the Glaour's head!" roars the Sultan. Smith clinches with the gigantic Nubians. Some scrap! Whirroo!

Of course, "after a gallant fight," Smith is borne under and the scimitar is about to disconnect his head from the rest of his system (as the trust laws are supposed to do with corporations) when the mysterious Frenchman enters and says:

"Some film, boys, some film."

It was all in the movies, you see. You throw the periodical out of the window, possibly you curse. You get out at Losthurst, take the village cab and resolve never to look at a story again until you have glanced at the finish and made sure you won't be faked.

Mrs. Larz Anderson's
OWN STORY OF
HOW SHE MET THE MIKADO
In Tomorrow's Sunday
AMERICAN